The Washington Post is the only Washington newspaper publishing the reports of The Associated Press every morning. For home delivery call National 4205.

The Washington Post.

Weather — Partly cloudy and cooler, probably preceded by showers early today; tomorrow fair and cool.
Temperature — Highest, 91; lowest, 66.
Details on page 8.

NO. 19,751. ENTERED AS SECOND-CLASS MATTER. POSTOFFICE, WASHINGTON, D. C. WASHINGTON: MONDAY, JULY 14, 1930. THREE CENTS.

COPYRIGHT, 1930, BY THE WASHINGTON POST CO.

BANDITS TAKE CASH FROM 70 GAS STATIONS

Pair Holds Up Collector Making His Rounds in Downtown Area.

MORE THAN $5,000 TAKEN IN SATCHEL

Chauffeur Loses Taxicab to Men Before Stick-Up Takes Place.

TWO MEN ARRESTED FOR INVESTIGATION

One Held by Police Employe of Gasoline Firm and Robbery Victim.

Two men were held at the Sixth Precinct station for investigation last night after two gunmen had escaped in a stolen taxicab with loot estimated at more than $5,000 after a daring daylight holdup of a collector and attendant for Lord Baltimore Filling Stations, Inc., at 131 Pennsylvania avenue northwest, but a few steps from the Capitol.

The stick-up, police were convinced, was obviously the work of bandits thoroughly acquainted with the routine movements of the collector, Benjamin F. Burch, who was completing his daily round and had with him the total gross receipts of the 70 gasoline stations in the Lord Baltimore chain for Saturday night and Sunday.

But although the robbers apparently had planned the holdup to the minutest detail, even to stealing license plates from one automobile to replace those on the taxicab which they stole for their getaway after tying its owner to a tree, they overlooked a package wrapped in newspaper and containing about twice as much as was in the money bag they took.

Attendant Is Held.

One of the men held was Walter N. Tapscott, 30 years old, of A street near Third street southeast, the station attendant who was with Burch at the time of the robbery. He was taken into custody on order of Lieut. Oscar J. Letterman, of the Sixth Precinct, who said he recognized Tapscott as a man he had arrested on various occasions while he was head of the vice squad.

Lieut. Letterman said he had become suspicious when Tapscott attempted to conceal his identity and when Tapscott declared that he had come to the District only recently to take the job at the filling station, despite the fact that Lieut. Letterman had recognized him immediately.

As their first step in the robbery the two bandits, described as about 30 years old, with black hair and dark complexions and wearing blue suits and straw hats, engaged a taxicab operated by Fred Hopkins, 30 years old, colored, of 816 Rhode Island avenue northwest.

Jammed Guns in Ribs.

They told Hopkins to drive them from Seventh and T streets northwest to an address on South Carolina avenue, near Twelfth street southeast. When that destination was reached, Hopkins told police later, they told him to continue driving to the approach to the Pennsylvania Avenue Bridge.

There, he said, they stuck guns in his ribs and ordered him into a thicket about 100 yards from the highway, where they bound him to a tree, telling him that they merely wanted to borrow his car for a short time, and that if he would remain quiet and rest for a couple of hours, they would bring his car back and set him free.

The robbers then sealed his mouth with adhesive tape, Hopkins reported, and drove off in his car. From the spot where he was tied, he could see automobiles whizzing past in a steady stream, but was unable to attract attention until after two hours he managed to draw a knife from his pocket and cut himself loose from the tree, he said.

Stopped Passing Motorist.

His hands, however, still were tied behind his back, and his mouth still was sealed, but making his way to the road he managed to attract the attention of a passing motorist, who released him and took him to the Eleventh Precinct, where he reported the theft of his car, Hopkins related.

Meanwhile, shortly before 3 o'clock, at almost the exact moment when Hopkins severed the bonds that held him to the tree, two men in the stolen taxicab, a small sedan, drove up to the air pump just outside the offices of the Lord Baltimore filling station at 133 Pennsylvania avenue northwest, following a few feet behind a small coupe driven by Burch, who was just completing his round of collections.

Tapscott at the moment was serving a customer, and the two bandits occupied their time by putting air

Continued on Page 3, Column 4.

IN FUND QUIZ

Top—MRS. RUTH H. McCORMICK.
Lower—SENATOR GERALD P. NYE.

ILLINOIS CAMPAIGN QUIZ OPENS TODAY

Mrs. Ruth Hanna McCormick to Be First Witness Before Nye Committee.

MANY OTHERS CALLED

Chicago, July 13 (A.P.).—Ruth Hanna McCormick will appear as the first witness before the Senate campaign funds committee tomorrow at the opening of its inquiry into the expenditures of the candidates in Illinois' Republican senatorial primary last April. Mrs. McCormick, who previously reported that she spent $252,500 to defeat Senator Charles S. Deneen for the nomination, requested that she be granted the privilege of appearing first, and is expected to present a prepared statement to the committee.

Senator Gerald P. Nye, of North Dakota, chairman of the committee, said she would be called at the opening of the inquiry. He added that she had already given him a supplemental report on her expenditures, which would be read into the record, in addition to her statement.

A score or more of other witnesses have been summoned for tomorrow, principal among them being Col. R. R. McCormick, publisher of the Chicago Tribune; W. R. James, who was Mrs. McCormick's campaign chief in

Continued on Page 2, Column 2.

TIGER VICTORY DROPS NATS TO SECOND PLACE

Defeated, 5-4, as Macks Trounce Browns to Regain Lead.

JONES POUNDED OUT BY DETROIT ATTACK

Burke Yields Winning Run in Eighth After Nats Even Score.

FOUR DOUBLE PLAYS ARE AIDS TO SORREL

Bluege and West Are Stars at Bat; Shires Hits Again in Pinch.

By FRANK H. YOUNG
(Staff Correspondent of The Post).

Navin Field, Detroit, Mich., July 13.—Coincidental with a Philadelphia victory in St. Louis, the Nationals this afternoon flopped into second place in the standing when they bowed to the Detroit Tigers, 5 to 4. It was a hard-fought game throughout, but, as they played today, the Johnsons had no license to win it.

The Tigers spotted them to a three-run lead in the third inning, all of these runs being unearned, and then set out to catch them, doing so in the very same round, when "Sad Sam" Jones was pounded hard. In the fourth, they took the lead and, after the Nats had knotted the string in the eighth, came back to score the run which gave them victory.

Vic Sorrell did the allen flinging and he was effective with men on bases, holding all of the nine hits

Continued on Page 10, Column 5.

garnered off his delivery to singles and pulling out of hole after hole, due either to these blows or to the six passes which he issued. While not rated highly for their fielding, the Tigers looked mighty good today, and their four double plays had much to do with making the road smoother for Sorrell. The latter, by the way, singled home the winning run in the eighth.

Base Running Poor.

Some poor judgment on the bases by Dave Harris cost the Nats a run in the sixth, and then Koenig came through with a great leaping catch for a double killing which kept the Nats from cashing on their best opportunity of the game, excluding their scoring frames.

With Harris on second, Judge on first and West up, opening the sixth, the latter shot one to right center. There should have been no doubt about the blow being a hit, but Harris held second and then just managed to reach third. Even then it looked as though the frame would net something, for this filled the bases, still with none gone. Bluege shot a liner toward left which looked like a sure hit, and Koenig came through with his fine grab, doubling up Harris at third.

A scratch hit by Bluege and Spencer's intended sacrifice, which went as a safety because first was left uncovered, gave the Nats their start in the round, and it looked as though these bingles would be wasted when Jones and Myer were retired in rapid order. Alexander, however, gave Rice life on an error, filling the bases; Sorrell wild-pitched Bluege home and Cronin then cleaned the bases with a one-shot to center.

Funk, Gehringer, Alexander and Stone singled in the fourth, and

Continued on Page 11, Column 8.

Calvin Coolidge

Says: The economic progress not only of our own country but of the world at large has been retarded by three factors of uncertainty, the German bond issue, the tariff revision and the long session of the Congress. All of these have now been removed. Business can stand anything better than uncertainty. A bad situation it can write off and then start anew, but when confronted by the unknown it can only remain inactive. The universal oversubscription to the German loan was most encouraging. It shows the financial world has confidence in the Young plan and in the credit stability of Germany. It was also a gratifying illustration of a broad desire to restore Germany, and on our part, of a continuing purpose to help Europe. The worst and the best is now fairly well known about the tariff. The Congress will cease from troubling for a period of five months. International finance and domestic legislation have reached a more certain position. Certainty is the basis of business confidence.

(Copyright 1930.)

25 FAMILIES ROUTED BY OKLAHOMA MOB

Race Trouble Flames After Texas White Woman Is Attacked and Slain.

ONE CROWD DISPERSED

Erick, Okla., July 13 (A.P.).—J. L. Crane, night marshal here, said tonight a mob of between 200 and 300 men last night drove approximately 25 Negro families from their homes in Erick and vicinity. Mrs. Henry Vaughan, beaten to death Friday by a Negro at her farm home near Shamrock, in nearby Texas, formerly lived in Erick.

Crane said the mob began gathering about 11 o'clock last night, assembling on the town's main street. About a dozen Negroes living in Erick were visited by the crowd and warned to leave at once.

As these Negroes snatched a few possessions and left their homes, scattering in all directions, the mob went to nearby farms where approximately a dozen Negroes lived and drove them from their homes, warning them not to return. Some of them went north to Elk City, Okla., carrying a few personal belongings with them. Others went east, west or south.

The mob dispersed after about three hours when all of the Negroes had been driven out, and today there was not a Negro left in the town, Crane said.

All was quiet here tonight. Reports that Negroes were driven from Texola, Okla., about 6 miles west of here, near the Texas border, were discounted by Sheriff M. L. Inman, of Beckman County, who said he had heard of no mob in Texola.

Sheriff Inman came here early today from Sayre, the county seat, to investigate last night's affair, and said he was satisfied Deputy Sheriff M. V. Baker and City Marshal Calvert,

Continued on Page 3, Column 2.

DEBUTANTE UPHOLDS MAN SHE FLED WITH

Says She Knew Dickinson, Freed on Bail, Was Wed When They Stole Away.

HIKED FROM RICHMOND

Richmond, July 13 (A.P.).—Miss Mary Frances McClenny, prominent Richmond girl, missing since July 1, was at the home of her parents, Dr. and Mrs. D. C. McClenny, today, after returning last night with her companion, Harry Dickinson, whom the girl's father had arrested on the charge of "abducting" his daughter without her parents' knowledge or consent.

The two weeks they spent together in a Waynesboro, Va., rooming house apartment came to an abrupt end late yesterday when they were discovered and returned to Richmond—the girl to her parents and Dickinson, a filling station operator, to jail.

After surrendering himself to authorities on his return, Dickinson was bailed from Henrico County Jail today in the sum of $1,000, to appear for police court hearing July 18, with M. H. Dickinson and Johnny Leadbetter, his garage associates, arrested on charges of being "accessories" in the disappearance of the girl.

Miss McClenny, in a signed statement given to a Richmond newspaper, absolved Dickinson of all blame, and said she went with him willingly and with full knowledge "that he was married, and not divorced."

She said they hitch-hiked to Waynesboro, and on July 2 rented a room, kitchenette and bath apartment where they have been staying, while officers and private detectives were combing the State and following clews leading to distant cities.

Mrs. R. L. Spradlin, in Waynesboro, today said the couple came to her rooming house and rented the apartment for two weeks, paying in

Continued on Page 2, Column 6.

Message From Doyle Is Claimed by Widow

Meeting of 10,000 in London Ends in Confusion as Clairvoyant Offers Communication From Sir Arthur to Eldest Daughter.

London, July 13 (A.P.).—The receipt of what purports to be a direct message from the late Sir Arthur Conan Doyle was claimed tonight by a woman clairvoyant at a memorial meeting for him. The message was accepted as genuine by Lady Doyle.

Its substance was not made public, but on hearing it the novelist's widow exclaimed, "I am perfectly convinced the message is from my husband."

Before it was delivered the meeting, organized in Albert Hall by Spiritualist societies of London, had broken up in confusion.

During the delivery by Mrs. Estelle Roberts, a salaried clairvoyant employed by the Marylebone Spiritualist Association, of alleged messages from five spirits, about 40 or 50 persons in various parts of the hall suddenly rose and started for the doors. The noise and disturbance caused by their departure bothered Mrs. Roberts.

"I can't go on with all these people walking out," she announced from the platform.

A tumult of conversation and excited calls broke out, and the meeting came to a sudden and unexpected end.

Mrs. Roberts, turning away from the audience, which numbered fully 10,000, walked over to Lady Doyle, who was seated on the platform beside an empty chair symbolizing the presence of the late creator of Sherlock Holmes.

Within the hearing of the Associated Press correspondent, Mrs. Roberts began what she said was "a message from Sir Arthur," but before it was completed the words were drowned out by the pealing of the pipe organ, which was being played to cover the noise and confusion in the hall.

Lady Doyle refused to make the rest of it public. She said, however, "It is a happy message; one that is cheering and encouraging."

Great interest had been roused by the meeting, for there had been a long discussion in advance of alleged plans made by Sir Arthur before his death to guarantee the genuineness of any messages he might be able to send to his family.

Though his sons denied the existence of an elaborate code for this purpose, it was said Lady Doyle possessed certain means of identifying any message purported to come from Sir Arthur.

When Mrs. Roberts said she could not continue, a vast roar of excited talk rose in the hall, which was immediately drowned out by the strains of a great pipe organ.

Mrs. Roberts walked across the platform to where Lady Doyle was seated.

"I have a message from Sir Arthur," she said.

Lady Doyle, wearing a long silver laced frock and a black silk coat trimmed with fur, stood up greatly interested.

"Sir Arthur told me that one of you went into the hut (a building on the Doyle estate at Windlesham, Sussex, where Sir Arthur was buried on Friday) this morning. Is that correct?"

"Why, yes," Lady Doyle faltered. "I did." Her face beamed with interest and her eyes opened eagerly.

Continued on Page 2, Column 6.

Methodists Warn G. O. P. Against Morrow in 1932

Republicans Told His Candidacy as Head of Ticket Would be "Tragic Mistake" and That Certain Defeat Would Follow.

The Methodist Board of Temperance, Prohibition and Public Morals yesterday sounded a warning to the Republican party that it would be "a tragic mistake" to nominate Dwight W. Morrow for President in 1932.

"If he is nominated," says the board, "the probability is that he will suffer overwhelming defeat, a prophecy that is reasonably safe in spite of his heavy victory in the wet State of New Jersey.

"There is more than a little reason to suspect that half of those constituting his majority were, in fact, voting for Lindy, and the other half for Anne.

"In the campaign of 1928 the South demonstrated that it puts principle above party, and if Mr. Morrow were nominated as a wet candidate by the Republicans the North would demonstrate the same thing.

"For Mr. Morrow personally much may be said. But if the Republican party ever advances him to national leadership it will pay the price of defeat, for Mr. Morrow failed to realize that it is better to be right than to be senator."

Prohibition enforcement in 1929 cost the people of the country $4,092,725 more than in 1928, according to a statement of the Association Against the Prohibition Amendment issued almost simultaneously. Recorded expenditures of the prohibition unit were $12,729,140. The Coast Guard spent $15,110,530, while approximately $5,000,000 represented the part by the Customs Service. From this total of $32,839,670 is deducted $6,474,497 collected in fines in liquor cases, leaving an aggregate expenditure of $27,365,173 on the "noble experiment."

The research department of the association estimates the loss of Federal revenue in 1929 due to prohibition at $869,507,697. This figure does not include the loss in revenue to State, county and municipal governments.

SENATE'S HOPE OF ADJOURNING SOON VANISHES

Plans to End Session on Treaty by Saturday Are Wrecked.

KEEPING OF QUORUM VEXATIOUS PROBLEM

Hoover Determines to Use "Pitiless Publicity" to Hold Senators.

NORRIS RESERVATION CALLED REFLECTION

Growing Cloture Demands Still to Be Fought by Administration.

President Hoover's week-end conferences with Republican senators developed three points of administration policy on the London Naval Treaty, according to word brought back last night from the Rapidan:

1. Administration forces will oppose, as a reflection on the President and the negotiators of the treaty, the Norris (Republican), Nebraska, reservation which specifies that nothing in the "secret documents" alters the text of the treaty.

2. The pro-treaty forces will not yield to growing demands to cut off debate by applying cloture, fearing that to smother legitimate debate would bring on a storm more menacing to the treaty than the prolongation beyond the expected period of the special session.

Deserters to Be in Limelight.

3. The pressure of "pitiless publicity" will be used to prevent senators from deserting the decision and to prevent the session from breaking up for a lack of a quorum.

Senator Watson, of Indiana, Republican floor leader, admitted last night, as did Senator Allen (Republican), Kansas, one of the "young guard" leaders who spent the week-end at the Rapidan, that all hope of ending the session by next Saturday, as had been expected, has now vanished in view of the complications which have arisen. Both predicted, however, that a quorum would be on deck all this week, and both indicated that pressure would be applied thereafter if necessary to prevent the treaty lines from disintegrating.

Senator Allen said there was no doubt that the administration would fight against the Norris reservation, despite threats of former treaty supporters to bolt if the reservation is voted down. Senator Allen and other Republicans who are close to the President charged that the reservation is motivated by "malice," and not genuine fear that the secret documents contain anything important.

Reservation Seen as Challenge.

As the President and the two senators who were on the American delegation, Reed (Republican), Pennsylvania, and Robinson (Democrat), Arkansas, declare flatly that the documents are trivial and that there are no secret understandings or agreements, or anything else to modify the treaty text, the administration view is that the reservation amounts to a challenge of the integrity of the President and the delegates.

At the moment the treaty's fate appears to hinge on the battle over this reservation. The treaty foes think that this offers them their best opening to foment new opposition, and, if

Continued on Page 3, Column 2.

CAR IN HOOVER PARTY HIT BY WOMAN DRIVER

IN AUTO CRASH

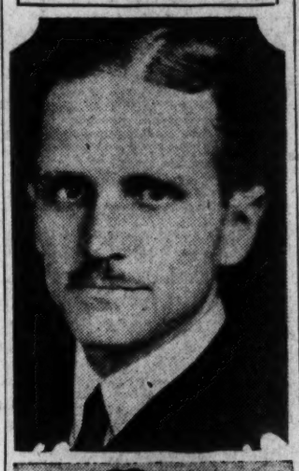

Top—DR. JOEL T. BOONE.
Lower—LAWRENCE RICHEY.

Both Autos Damaged in Crash, but No One Is Hurt.

ACCIDENT HAPPENS NEAR FALLS CHURCH

Capt. Joel T. Boone and Secretary Richey in Machine Struck.

PRESIDENT'S GROUP MAKES NO CHARGES

First Mishap of Its Nature Since Harding's Trip to West.

(Associated Press.)

Careening past President Hoover's automobile and one occupied by secret service men, a car driven by a woman yesterday crashed into the third car in the procession returning from the presidential lodge in Virginia. No one was injured. The accident occurred near Falls Church.

Lawrence Richey, secretary to the President; Capt. Joel T. Boone, the White House physician; Mrs. Boone and their young daughter, Suzanne, and Mrs. Stark McMillan, of Palo Alto, Calif. were in the White House car.

The other machine in the collision was driven by Mrs. Carolyn Lone Beach, of New York, and she was accompanied by her husband, her mother and Mr. Beach's mother and their young child. No charges were preferred against her, Mr. Richey holding the accident was an incident of travel on the crowded roads.

President Was Nearing Home.

Pushing their way through dense traffic from the camp about 125 miles from Washington, the presidential party was nearing home when the car driven by Mrs. Beach apparently got beyond her control, Mr. Richey said. It cut from side to side of the road as Mr. Hoover's machine, the first in line, passed, barely avoided the secret service car, which always trails the President closely, and then plunged head-on into the side of the third car in line.

Although both machines were damaged, no one in either was injured beyond a shaking up.

President Hoover immediately ordered his car stopped and while Mrs. Hoover remained in it, he and Senators Allen, of Kansas, and Thomas, of Idaho, who were riding in the first car, went back to assure themselves no one was hurt.

The occupants of the damaged car then transferred to the personal automobile of Mrs. Hoover, which was trailing, driven by a chauffeur, and all came directly to the White House, after stopping only a few moments. A member of the secret service and the chauffeur who was driving the smashed car remained upon the scene to confer with the Beach party and officers who came up.

Auto Was Near Upset.

Mr. Richey said only good fortune prevented their machine from overturning, and added that at one time before it could be brought to a stop it leaned so dangerously he feared it was going over.

Behind the wrecked automobile was one bearing Secretary Hurley, Senators Vandenberg, of Michigan, and Hebert, of Rhode Island, and Mrs. Edith Nourse Rogers, representative from Massachusetts. Four other guests—Senator and Mrs. Smoot, of Utah; Dr. Julius Klein, Assistant Secretary of Commerce, and Frederick William Wile, a newspaper writer—left before the remainder of the party, so Dr. Klein could deliver a scheduled radio address.

It was the first accident in a presidential party, White House attaches said, since a somewhat similar incident occurred in the West on President Harding's last tour.

Only last week-end another accident was threatened when a woman

GIRL'S BURNED BODY IS FOUND IN FURNACE

Man in Jail After Reported Admission of Assault and Murder.

STORE SCENE OF CRIME

Portland, Me., July 13 (A.P.).—James M. Mitchell, 22, of this city, was arrested today on a charge of murder of Miss Lillian I. MacDonald, 20, who disappeared yesterday while distributing pay envelopes to employes of a local stationery store.

The girl's body was found early today in the furnace in the basement of the six-story building the firm occupied. County Attorney Ralph M. Ingalls said Mitchell, who was an employe of the same firm as the girl, had confessed.

Part of the $750 the girl had in undistributed envelopes when she vanished, was found under the furnace. The confession was alleged to contain a statement that she had been criminally assaulted.

Miss MacDonald was killed by a blow with an iron pipe which crushed her skull. Her body was then crammed into the fire box and prodded back with the pipe which was found at the side of the remains.

County Attorney Ingalls discovered the body although a search for several hours yesterday by police and

Continued on Page 3, Column 1.

Party Seeks Flier, Dying In Beast Infested Jungle

Companion on England-Australia Flight Reaches Burmese Town to Tell of Crash in Region Overrun by Wild Animals and Demon Worshipers.

Rangoon, Burma, July 13 (A.P.).—The tiger-haunted jungles of southern Burma have surrendered Jimmie Matthews, one of two British airmen lost for ten days on a flight from England to Australia, but today still held his companion, Eric Hook, severely injured in the crash of their airplane and perhaps dying.

After days of wandering through dense forests and swampy, malarial valleys, Mr. Matthews yesterday reached the town of Prome, 160 miles north of Rangoon, on the left bank of the Irawadi River.

He said he had been forced to leave Mr. Hook behind. Sick and desperate, Mr. Hook had urged him to go on alone, even risking the chance of being left to die in the jungles. And Mr. Matthews, in the hope of reaching some outpost of civilization, struggled on until he was picked up by a party of natives.

A rescue party, accompanied by a doctor, and escorted by police, was immediately sent out from Padaung, near Prome, to find Hook, who Mr. Matthews said was dying.

The two aviators left London June 20 in the attempt to beat Bert Hinkler's record for the England-Australia flight. Without mishap they reached Akyab, a Burmese city, on the swampy coast of the Bay of Bengal.

From there they took off on July 3 to fly to Rangoon, about 400 miles southeast. A few days later, when they were long overdue at Rangoon, villagers of Taungup, deep in the jungle 63 miles west of Prome, reported sighting an airplane flying low and apparently in difficulties. Searchers failed to locate the airmen.

According to Mr. Matthews' story, which has reached here only fragmentarily, the airplane crashed on the eastern slopes of the Arakan Yoma range, which stretches for 700 miles parallel to the Bay of Bengal, while they were crossing to the valley of the Irawadi. A leak in the gasoline pipe forced them down in the jungle.

Continued on Page 2, Column 5.

Index to Today's Issue.

Pages.
1—Bandits get $5,000 here.
Nats drop to second place.
Senate adjournment hope fades.
Car in Hoover party hit.
Doyle spirit message claimed.
2—Mooney's lawyers get witness.
Killer Burke flees police.
3—Brig. Gen. Smither dead.
Rear Adm. A. H. Robertson dead.
4—Society.
5—Federal Red squad urged.
Virginia fights forest fires.
6—Editorial.
7—Magazine features.
Radio programs.
8—The weather.
9—The girl in the air.
10—The Post's comics.
12-13-14—Sports.
14—Financial.
15—Classified Advertisements.
16—Hit-run Auto Victim Dies.
Two Saved as Canoe Upsets.
Training Campers Relax.

driver speeded past the President's car.

Secret Service Blocks Road.

The Secret Service automobile ordinarily blocks the road behind the Chief Executive to prevent cars from running by, but, in this instance, the woman started to dash by, and when an attempt was made to check her, she pulled to the edge of the road and continued. Rather than cause an almost certain wreck, they let her go and she dashed by the Chief Executive, the first car to accomplish the feat in many years.

The President does not use a motorcycle escort on his trips to the Virginia lodge.

The party was returning after two quiet days spent at the lodge. With the trout fishing season over, Mr. Hoover and his guests occupied themselves with hiking and horseback riding, discussions of the treaty situation in the Senate breaking in at times upon the recreation.

Anglo-Egyptian Treaty Parley May Be Resumed

Cairo, Egypt, July 13 (A. P.)—A Royal decree was issued today adjourning parliament for three weeks. In the meantime, Hafez Afifi Pasha, foreign minister, has been appointed minister to London, a post which has been vacant for some time. Observers understood that he would resume the recently interrupted negotiations between Egypt and Great Britain.

Efforts to negotiate an Anglo-Egyptian treaty failed in London last May 8, due to Great Britain's refusal to grant certain concessions demanded by the Egyptians. The breaking off of the negotiations was received quietly in Cairo, due largely to the fact that the students were working in examinations, and the Moslem holidays were impending In a statement to the chamber of deputies, the premier predicted the differences between the two countries would be ironed out.

Slaying of Uncle Charged to Man

Anne Arundel Sheriff Says Prisoner Admits Killing Kin Over Woman.

Annapolis, Md., July 13.—Bill Rawlings, 30-year-old Negro, of Davidsonville, is lodged in the Anne Arundel County Jail tonight charged with the murder of his uncle, Nace Rawlings, 40, who was employed on the estate of Mrs. St. George Barber.

Rawlings' arrest late this afternoon terminated a search started shortly after 2 o'clock this morning by Sheriff Michael F. Carter. The man was found hiding in a cluster of bushes several miles from the scene of the shooting. En route to jail, Rawlings is said to have admitted his guilt, and claimed the argument which led to the shooting was over a woman. Also in jail with Rawlings are three other Negroes, Howard Thomas, Samuel Butler and Eugene Rawlings, who are held as accomplices in the case.

Nace Rawlings died from gun wounds which, according to the sheriff, his nephew admits firing. The shooting took place at the hut Nace Rawlings occupied on Mrs. Barber's estate.

Friends of Turkey Organize Society

Promotion of Friendship, Cooperation With People of Nation Are Aims.

New York, July 13 (A.P.).—The formation of the American Friends of Turkey, a society to promote friendship with Turkey by social service, was announced today. William H. Hoover, of Canton, Ohio, is president.

The aim of the society, a statement said, is "to cooperate with the Turkish people, their institutions and organizations and government in various ways, acceptable to all concerned, for the purpose of promoting good will and understanding between the people of America and the people of Turkey."

The society was formed with the approval of the Turkish government and Mouktar Bey, the Turkish Ambassador at Washington. Mrs. Anita McCormick Blaine, Chicago, and Rayford W. Alley, New York, are vice presidents.

Mrs. Asa K. Jennings, who took part in the repatriation from Smyrna of 300,000 Greek refugees, is the organizer of the society.

Emilio Aguinaldo Weds in Manila

Leader of Insurrection in 1899-1901 Marries for Third Time.

Manila (Monday), July 14 (A.P.).—Gen. Emilio Aguinaldo, who led the Philippine insurrection against the United States in 1899-1901, today was married to Miss Maria Agoncillo. The wedding was performed by Father P. Aguinaldo, cousin of the general, in the little Sampaloc District Church here.

The ceremony was attended by about twenty relatives and intimate friends of Gen. and Mrs. Aguinaldo No Americans were present. After a wedding breakfast at the Agoncillo home, the couple left for Baguio, summer capital of the Philippines.

The bride is about 49 and the sister of Gregorio Agoncillo, one of the wealthiest of Philippine landowners.

Gen. Aguinaldo had been married twice previously.

Cuban General Denies Porto Rican Interview

San Juan, Porto Rico, July 13 (A.P.).—The Cuban department of war and marine called Brig. Gen. Jose Semidey Rodriguez, quartermaster general of the Cuban army, to account for an interview published in the newspapers here which quoted him as advocating Porto Rican independence, it was disclosed today when he repudiated the interview.

Gen. Semidey, who is a native Porto Rican, said he fought side by side with American soldiers in the Spanish-American War, and has a high regard for the United States. He said he would start back to Cuba after a week's vacation here.

Poland and Germany Sign Market Treaty

Warsaw, Poland, July 13 (A.P.).—A marketing agreement for joint sale of Polish and German rye on foreign markets through a Polish-German syndicate was signed here today.

Owing to low prices, an agreement signed last spring to regulate such deals proved ineffective, many exporters already having concluded contracts for export sales. This year's agreement, signed before harvest, provides that all rye sold abroad will pass through the syndicate's hands.

MOONEY'S LAWYERS WILL GET WITNESS

Man, Who Recants Story He Told of 1916 Bombing, to Go to Coast.

GOVERNOR WILL LISTEN

Baltimore, Md., July 13 (A.P.).—John McDonald, itinerant acrobat-waiter-watchman, whose testimony 14 years ago aided in sending Thomas J. Mooney and Warren K. Billings to prison for life, tomorrow will be released to attorneys for Mooney, who will return him to California to seek Mooney's pardon.

MacDonald, arrested here, signed a 1,500-word affidavit in which he declared that the testimony he gave was false and engineered by the Mooney-Billings prosecution at their trials in 1917 for the Preparedness Day bombing in San Francisco in 1916 which cost eight lives.

The statement in which he repudiated his testimony was made to Herbert R. O'Conor, prosecuting attorney of Baltimore; Frank P. Walsh, Mooney attorney, and other officials. Tomorrow he will be turned over to Walsh, representing the Mooney defense committee, for return to California and to appear before Gov. C. C. Young, who last week refused a pardon to Mooney.

Decision to release the prematurely aged recanting witness was reached by O'Conor today after he had received a telegram from Gov. Young in which the executive said he would hear his retraction and story of coercion and bribery by prosecutors of the bombing case.

MacDonald's statement said that his identification of Mooney and Billings as the men who planted the bomb in 1916 was false, and that he never had seen the two until taken to their cells by San Francisco police. He said that the prosecutor and a police lieutenant then told him what he was to testify and coached him before he took the witness stand. He also charged they offered him money for his testimony and paid his expenses during the trial.

MacDonald will be accompanied to the Coast by Charles Ruzicka and Hilary Gans, his attorneys here, and Walsh and Edward M. Nochels, secretary of the Chicago Federation of Labor, O'Conor said. How soon after the release is effected the trip West will be started has not yet been decided.

QUIZ OPENS TODAY ON ILLINOIS FUNDS

Continued from Page 1.

Cook County; James W. Snyder, who assisted her in her downstate work, and several Cook County officials.

Senator Nye did not disclose what he hoped to learn. He said his committee merely would act as a fact-finding body in pursuit of evidence to support "numerous complaints that Mrs. McCormick's campaign cost considerably more than the amount she herself spent."

The committee will report its findings to the Senate, which will determine what, if any, action is to be taken.

While the principal task of the committee is to inquire into Mrs. McCormick's campaign, Senator Nye said the activities in behalf of Senator Deneen would not be ignored. No investigation is to be made into the campaign of James Hamilton Lewis, the former senator who won the Democratic nomination without much opposition.

"No one complained that his nomination cost any more than the $35 he submitted as his expenses," Senator Nye said.

Asked about the Senate's method of determining excessive expenditures, Mr. Nye said there was no set rule or law, but mentioned the resolution adopted by the Senate in 1921 which took the stand that the $191,000 expended by Senator Newberry in Michigan was excessive.

Senator Nye, after completing the inquiry here, will go to Philadelphia on August 4 to conduct the Senate's investigation of the recent Pennsylvania senatorial primary, but said he was not sure yet whether there would have to be an inquiry into the New Jersey campaign of Ambassador Dwight W. Morrow. The Senate's preliminary investigations in the New Jersey primary have not been concluded, he said, and unless sufficient indications of excessive expenditures are found there, as in Illinois and Pennsylvania, there will be no hearings in New Jersey.

Europe Union Plan Favored by Poland

Note Insists That Work of League Must Not Be Invaded, However.

Paris, July 13 (A.P.).—A note from the Polish government made public by the French foreign office today stated Poland "entirely associates itself" with the European federal union plan of Foreign Minister Briand.

The note says, however, the proposed federation must in no way infringe upon the work of the League of Nations, and it must not be directed against any state or group of states, nor be detrimental to the sovereignty of any of the contracting powers.

It adds that Poland is willing to cooperate in any way to secure the ends outlined by M. Briand, and hopes firmly the "generous initiative of the French government will find a most favorable welcome among the European people for the good of all humanity."

Ortiz Rubio's Attacker Involves Other Men

Mexico City, July 13 (A.P.).—Daniel Flores, who shot and wounded President Ortiz Rubio in the jaw on inauguration day, February 5, recently had an audience with the president and since has made important declarations to the authorities that probably will involve other persons in the attempted assassination.

This notice was communicated to the press today, but District Judge Jose Caballero, in charge of the Flores case, refused to disclose the details of the declarations. The young man has been held in the penitentiary since the shooting and is awaiting trial.

Turks Quell Rebellion Of Kurds in Provinces

London, July 13 (A. P.)—Exchange Telegraph dispatches from Istanbul, Turkey, report that the Turkish government has issued a communique announcing the Kurdish rebellion in the eastern provinces has been suppressed.

The communique says all the rebel Kurdish tribesmen, except a few isolated bands, have been annihilated or dispersed. The military operations will cease soon.

RED PREMIER

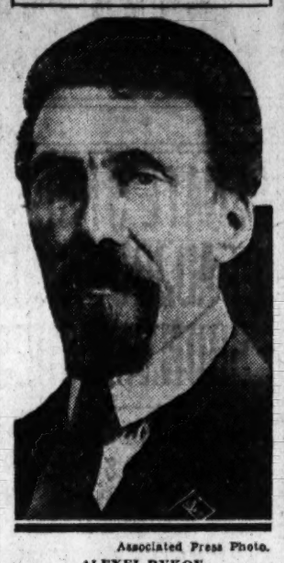

Associated Press Photo.
ALEXEI RYKOV.

HEAD OF COMMUNIST CABINET REELECTED

Rykov's Position as Russian Premier Menaced by His Right-Wing Activity.

SOVIET CONGRESS ENDS

Moscow, July 13 (A.P.).—Alexei Rykov, whose position not only as a member of the powerful political bureau of the Communist party, but as premier of Russia, had been seriously endangered by his activities in the right wing opposition, surprised everybody today by being reelected to the all-powerful political bureau of the Communist party.

Thus his retention of the post of head of the Russian cabinet, which foreign reports said Josef Stalin coveted, has been assured. The political bureau of the Communist party is the inner sanctum of Bolshevist government.

Rykov's reelection, in the face of repeated assertions he would be severely censured for having dared to oppose Stalin, Russia's iron man, assumes the character of a personal triumph.

Two Others Give Surprise.

Scarcely less surprising today was the reelection to the important central committee of the party of Nicholas Bucharin and Michael Tomski, who have been active members of the right wing opposition.

All these together are taken to mean that Stalin and the other leaders of the party have accepted at face value the retractions of the leaders of the so-called "right wing heresy," who had given at least tacit sympathy and support to the exiled Leon Trotzky.

Rykov and the others have promised henceforth to adhere loyally to the policies of the central committee, where Stalin is all-powerful.

Tomski, however, failed to keep his place in the political bureau, which was filled by Sergei Kirov. Mr. Kirov is head of the Leningrad branch of the Communist party and one of the rising stars on the Soviet political horizon.

Stalin himself, amid thunderous cheers, was reelected general secretary of the party, a position of the greatest power and strategic importance.

Political Bureau Line-up.

The complete membership of the political bureau, as elected by the party congress today, follows: Alexei Rykov, Clement Vorosnilov, Michael Kalinin, Jan Rudzutak, Joseph Stavolin, M. Kuibyshev, Sergei Kirov, M. Molotov, M. Kaganovich and M. Kossior. Kaganovich, Kirov and Kossior are new members. The others were reelected.

M. Maganovich, M. Molotov, M. Postishev and M. Baumann were chosen associate secretaries of the party, assisting Stalin.

The only right wing leader to be defeated entirely was Nicholas Uglanov, commissar of labor, who in the present party congress twice made sweeping and abject recantation of his views and activities as a member of the opposition. He was defeated not only for reelection as alternate member of the political bureau, but for membership as well in the central committee.

This double defeat may ultimately mean that Uglanov will lose his portfolio in the cabinet.

With today's elections, the sixteenth congress of the party closed its sessions. Three cheers were given for Stalin and then the delegates sang the "Internationale."

Southern Cross Crew Member's Father Dies

Dublin, Ireland, July 13 (A.P.).—Thomas Saul, father of Capt. J. Patrick Saul, navigator of the airplane Southern Cross on its transatlantic flight from Ireland to America, died here yesterday. He was 87 years old.

Capt. Saul's father was critically ill at the time of the Southern Cross' flight last month, but rallied on receipt of news that the plane had reached New York. The father of Squadron Leader Charles Kingsford-Smith, flight leader, was confined to his bed after the flight from the effects of excitement and strain. Mr. Kingsford-Smith was at Sydney, New South Wales, during the flight.

WATSON PROSPERITY PROPHECY ATTACKED

Senator Black Says Month Has Failed to Bring Relief Promised in Tariff.

CITES DECLINING PRICES

(Associated Press.)

Recalling the promise of Senator Watson, of Indiana, the Republican leader, of "prosperous days" under the new tariff law, Senator Black, of Alabama, in a statement issued yesterday through the Democratic national committee, asserted that 30 days have failed to show it.

"Mr. Watson said in the Senate on July 13," said Senator Black, "with reference to the tariff bill, that 'it is my prediction deliberately made on the floor of the United States Senate that after the passage of this bill this afternoon the skies will clear, and within a comparatively brief time the sun again will shine and bring prosperous conditions and happy days back to the people of the United States.'

Thirty Days Have Passed.

"The very next day after this delightful prophecy the business skies grew darker and business stocks crashed to new low levels for the year. Thirty days have passed and Mr. Watson's 'prosperous conditions and happy days,' taken away from the people by ten years of misrule and special privilege, have not come 'back to the people of the United States.'

"Last Friday a Republican governor of the State of Kansas declared the doctrines enunciated by Mr. Hoover's Farm Board the 'gospel of despair.' The ineffectiveness of Mr. Hoover's farm relief policies are demonstrated by the following examples of prices of major farm products. In June, 1928, when Mr. Hoover was nominated, wheat sold for $1.40 per bushel. June, 1930, when the present tariff bill became law, it sold for 87.9 cents per bushel. On July 11, when Mr. Watson's appeal was published, it sold for 82.6 cents per bushel, and today wheat brings the lowest price at which it has sold for 16 years.

Cities Cotton Decline.

"Cotton shows the following decline:

"June 14, 1928, 20.23 cents per pound; June 13, 1930, 13.28 cents per pound; July 11, 1930, 12.10 cents per pound.

"Other farm products show proportionate declines under Hoover's 'relief' measures. Industry is languishing; labor is out of employment; agriculture is helplessly struggling with low prices of farm products.

"Surely the time for 'patience' has passed. Ten years of trial is enough. It is time to restore the Government to the hands of the people, and really bring 'back to the people of the United States prosperous conditions and happy days.' This can not be done by electing a Congress in sympathy with the Hoover policies that have so signally failed."

Oregon Forests Swept by Flames

Hundreds of Firefighters Concentrate to Battle 9-Mile Blaze.

Bend, Oreg., July 13 (A.P.).—Flaming on a jagged 9-mile front after it spread over 4,000 timbered acres, a forest fire in the Cascade foothills, 10 miles west of here, tonight broke over lines in two places and raced uncontrolled in yellow pine timber.

Fire fighters gathered from many sections of Oregon. A call for 200 experienced fire fighters was sent to mills in the Klamath Basin and control units were rushed north. Retreating before the advancing flames, suppression units concentrated in the vicinity of Big Springs on a front of several miles.

Hundreds of United Spanish War Veterans were here for the opening tomorrow of the twenty-second annual encampment and it was indicated the veterans would offer their services as fire fighters.

Will H. Hays in Berlin For Film Conferences

Berlin, July 13 (A.P.).—Will H. Hays, described in the Berlin press as "the film pope of America," arrived here last night from Paris, where he took part in a film conference that brought a settlement of patent and other rights disputed by German and American movie interests.

He declined to comment on the agreement reached. He said his purpose was to get a first-hand knowledge of motion picture conditions in Germany, and "to exchange views with some of those in Germany who are contributing so much to the development of the motion picture art."

Ancient Skeletons Found in Sahara

Beloit College Expedition Returns From African Excavations.

New York, July 13 (A.P.).—Alonzo W. Pond, leader of the Logan African expedition of Beloit College, and Mrs. Pond returned today on the President Roosevelt after spending three months in the Sahara Desert seeking evidence that Africa and not Asia was the earliest home of ancient man.

Mr. Pond said the expedition, made up of 14 students from Beloit, Wisconsin, Minnesota and Northwestern universities, had discovered four ancient camp sites in the desert.

Thirty skeletons were unearthed under prehistoric ashes and thousands of fragments of flint were found, along with evidence that human bones had been used for tools.

ELUDES POLICE

Associated Press Photo.
FREDERICK R. BURKE.

KILLER BURKE FLEES FROM POLICE SQUAD

Detectives Reach Michigan Cottage to Discover Quarry Gone.

ONE MAN IS ARRESTED

Grand Rapids, Mich., July 13 (A.P.), Chicago detectives, on arriving at a cottage on Hess Lake in Newaygo County, in which they thought Fred Burke might be hiding, late today found that their man had departed half an hour earlier, according to reports to police here.

They arrested W. A. Smith, owner of the cottage, and were taking him to Chicago for questioning. An automobile with Illinois license plates was parked in Smith's yard. He told officials the car was left there by a Chicago man who exchanged it temporarily for one Smith owned "because he didn't want to drive his new car in the brush."

Grand Rapids police said they knew Smith but had "nothing on him." A quantity of liquor was found in the cottage.

Woman Identifies Killer.

Today's raid on the cottage at Hess Lake was a result of information Chicago detectives obtained after Mrs. Thomas Bonner, widow of a Chicago man slain last week, was said to have identified Burke as the slayer of her husband.

Burke is wanted in connection with the St. Valentine's Day massacre at Chicago last year, the slaying of a St. Joseph, Mich., policeman, the robbery of a bank at Jefferson, Wis., and other crimes.

For several months before the St. Joseph policeman was killed last winter Burke lived near St. Joseph and was known as Frederick Dane. Chicago police received information early today that he had been living at Hess Lake for three months with a young woman described as a blonde. They believe he is driving a car with Michigan license No. 639862 and has made frequent trips to Chicago driving this car.

Seven Chicago detectives with Smith as their prisoner passed through Grand Rapids about 7:45 p. m.

Another Man Released.

Walter Brock, of Grand Rapids, was arrested with Smith at the Hess Lake cottage but was released here after Grand Rapids police said they could arrest him any time he was wanted.

Smith has operated a malt and hops store in Grand Rapids for some time.

Chicago, July 13 (A.P.).—Fred Burke, sought by Chicago detectives in Michigan today is known, police say, as one of the country's most dangerous criminals. Rewards aggregating $101,000 are outstanding for his apprehension.

It is understood that today's search was based on a tip to police by Thomas Bonner, minor racketeer, who was shot to death in his home Thursday just after his wife had heard him exclaim, "You've got me wrong on that!"

Bonner is understood to have visited Burke at the Michigan retreat last week in company with Philip E. McDonnell, a relative of Burke by marriage, whose confidence Bonner had gained. Police said they believed Bonner was followed after his return from Michigan and that he was slain because gangsters learned or suspected he had double crossed them.

Both Chicago morning papers said the license number of an automobile found today at a cottage in Newaygo County, Mich., where detectives had expected to find Burke, was traced to McConnell. It was Illinois 1-052,358.

PARTY SEEKS FLIER IN BURMA JUNGLE

Continued from Page 1.

Both aviators were injured, Mr. Hook the more seriously. The spot where they crashed was swampy and wild, and infested with jungle beasts of prey. To the north was a region inhabited by human beings almost as savage as the beasts, for many of the hill tribes in the northern Arakan Yomas are known to the Burmese as "Demon Worshippers."

Mr. Hook and Mr. Matthews had only a small supply of food and very little drinking water. The streams were brackish and malarial. Always hampered by Mr. Hook's injuries, they stumbled down the steep slopes of the range, following for seven days the course of a mountain stream. Sometimes they slept in the hut of a jungle hunter and sometimes found no better refuge than a clump of bamboos.

Many times Mr. Mathews picked up his injured comrade and carried him, but, as Mr. Hook grew weaker, he gave in to Mr. Hook's request and went on alone to seek help.

Finally Mr. Matthews was picked up on the eastern slope of the mountains by a group of village hunters, who fed him and took him to Prome.

The aviators met high waters everywhere in the jungle, flooded by the heavy rains of the monsoon season. The Arakan Yomas, whose highest peak—Blue Mountain—reaches 7,100 feet, are steep and precipitous, and sparsely peopled.

Wife and Son See Flier When 'Chute Breaks

Burlington, Iowa, July 13 (A.P.).—Frank F. Scheridan, 34, railroad worker of West Burlington, who has made nearly 300 parachute jumps, was killed here tonight when the harness on his parachute broke just as he jumped from a plane. Among the 2,000 spectators who saw the fatal leap were Mrs. Scheridan and their son, Boyd, 12.

NEW JOBLESS COUNT WILL BE READY SOON

Figures Continue to Reveal 2 Per Cent of Country Is Without Work.

SOME CRITICISM VOICED

(Associated Press.)

Some time during the coming week the Census Bureau will be ready to announce its second installment of the count of the unemployed in the country.

Preliminary figures make it evident the total to be announced will be about half the final figure for the whole country, and it will indicate roughly that 1,200,000 persons in territory containing some 60,000,000 total inhabitants are to be classified as persons able to work, accustomed to work, and who were unable to find work on the day before a census taker visited them.

Though there was a considerable criticism by statisticians and others over the first announcement the bureau made last month, indicating more than 500,000 unemployed in territory containing a quarter of the population of the United States, the extension of the tabulations has not altered the showing anticipated by the first compilation. Accumulating returns in the bureau continue to indicate that over the country as a whole the unemployed represent about 2 per cent of the total population. Since but one-third of the total population is subject regularly to classification as being gainfully employed—children the aged, students of all degrees, the leisure class and the bulk of adult women occupied as housewives are excluded from that listing—the findings of the Government are that about 6 per cent of the working population is jobless.

It is apparent from the Government findings that unemployment is a city phenomenon, the countryside, villages and smaller towns showing insignificant proportions of the workless. The ratio in some industrial cities of unemployed to all population is running higher than 4 per cent.

In addition to this, the narrowness of the official definition of an unemployed person, including only persons "able to work, accustomed to work, and seeking work" has caused some comment.

The annual increment of young people seeking opportunity to begin a working career is not dealt with. Also, the part time employment characteristic of many industries during the past season is not allowed to influence the count, though Labor Department figures, gathered on another basis and dealing with pay roll outlays, do give an estimate for that.

MESSAGES BREAK UP SERVICES FOR DOYLE

Continued from Page 1.

"The message is this," said Mrs. Roberts. "'Tell Mary ——.'"

At this point the pealing of the pipe organ drowned out the rest of the message.

Mary is the name of Sir Arthur's first daughter. Lady Doyle declined to explain to the Associated Press correspondent what the rest of the message was.

"I can't," she said, "it's precious and sacred."

She added, however: "I am perfectly convinced that the message is from my husband. I am sure of that and I am as sure of the fact that he has been here with us as I am sure that I am speaking to you.

"It is a happy message, one that is cheering and encouraging."

To the right of the empty chair symbolizing Sir Arthur's presence, sat Dennis Conan Doyle, the author's elder son. Next to him sat Jean, the youngest daughter.

Says He Sat in Chair.

On the other side of the chair sat Lady Doyle, big pearls on each ear under a close-fitting black hat, and at her side, the younger son Adrian, and then Mary, the eldest daughter, to whom the message was addressed.

Mrs. Roberts said she had seen Sir Arthur during the meeting. She first saw him during a two minute silence observed at the beginning of the meeting.

She asserted that he sat in the empty chair first, and then came and stood behind her while she delivered messages "from the other spirits."

"His message," said the clairvoyant, "came in his own clear voice, and I understood it perfectly."

SOCIETY GIRL TELLS OF FLIGHT WITH MAN

Continued from Page 1.

advance. They said their names were Mr. and Mrs. Harry L. Jones, of Lynchburg, Va., giving her the impression that they were bride and groom. The man said he was looking for filling-station work.

Miss McClenny and Dickinson drove here in an automobile with Joseph Nunnally, a lawyer, and a newspaper reporter, Dickinson doing the driving. Dickinson immediately surrendered himself to the police, who said he was wanted on a warrant sworn out on information given them by Dr. McClenny.

Miss McClenny said she had been buying clothes for a week before her departure and hiding them under the seat of her automobile. She said she left a note for her father, telling him she had left home and not to look for her.

She pinned the note to the seat of her automobile which she left parked on a side street and then took a trolley car to the downtown section, where she met Dickinson. The two proceeded, the girl said, to a railroad station, where they were given a ride in an automobile to Ashland.

Their discovery was made yesterday by police on information given them by a Miss Leonard, an acquaintance, who said she saw them on the street in Waynesboro. Miss Leonard was visiting in Waynesboro at the time.

Dickinson's wife and child are now living near Russellville, Tenn. His father said she came there some time ago from Richmond and was making her home with her parents.

World Court Protocol Approved by Ireland

Geneva, Switzerland, July 13 (A.P.). The Irish Free State has deposited with the secretariat of the League of Nations instruments ratifying its verbal acceptance of the optional clause of the permanent court of international justice protocol.

This protocol involves recognition of the compulsory jurisdiction of the court in certain classes of juridical disputes.

HICKEY-FREEMAN

Clothing Reduced

$60.00 SUITS	$45.00	$55.00 Topcoats	$38.50
70.00 SUITS	52.50	65.00 Topcoats	45.50
80.00 SUITS	57.50	70.00 Topcoats	49.00
90.00 SUITS	63.00	80.00 Topcoats	56.00
100.00 SUITS	70.00	100.00 Topcoats	70.00

Goldheim's

Apparel for Gentlemen—Established 1875

1409 H STREET

Bess, Her Circus Days Over, Rises to Elephant Heaven

Ringling's Friend Is Denied Gift as Pachyderm, 93, Dies of Broken Heart at Prospect of Having to Desert Beloved Sawdust.

Poughkeepsie, N. Y., July 13 (N.Y.W.N.S.).—She was still just a show girl at heart. And that's why, at the prospect of giving up trouping under the biggest top of them all to become a sort of freak attraction in an up-State amusement park, she just lay down and died. After all, to give up your career at the age of 93—that's a wrench.

Her name was Bess, and probably to the crowds who visited performances of the Ringling Brothers and Barnum and Bailey Circus she was just one of the elephants. But the other 1,100 wild animals of the circus and the 1,600 performers and employes—they all knew better. They knew Bess to be first elephant John Ringling bought when he started his career as a circus man, and as such to be entitled to all respect.

The circus arrived here early today from Stamford, Conn., to perform in Poughkeepsie tomorrow. The showing here is to be on the grounds of Woodcliff Pleasure Park, which is owned by Fred H. Ponty, and as a gesture of friendship toward Mr. Ponty, Mr. Ringling had arranged that Bess should be turned over to him as a surprise gift. The presentation was to have been made today on behalf of Mr. Ringling by Carl Hathaway, circus manager; George Smith, assistant manager, and Frank Cook, legal adjuster.

So when the other elephants were taken from the fourth section of the circus train on its arrival here this morning, Bess was left alone in the car. What black thoughts she had at this strange procedure, what dire premonitions, will probably never be known. She stood it for a little while. Then she gave three lusty trumpet calls, sank to her knees and expired. The first to reach her was George (Deafy) Denman, who had cared for her for 34 years.

Dr. William F. Shields, the circus veterinarian, pronounced death due to senility. Then he changed his mind. "I'll retract that diagnosis," he announced. "Bess passed out from a trouper's broken heart."

She was born in India. Her earthly remains will go to Peabody Museum at Yale University.

Earl Carroll Banned From Entering Britain

London, July 13 (A.P.).—The Daily Herald, Labor government organ, today said that British port authorities had been instructed to refuse admittance to England to Earl Carrol, New York theatrical producer, if he should attempt to land.

The newspaper says that the order was apparently issued in case Carroll should attempt to escape a warrant for his arrest in connection with his present trial for the alleged immorality of his "Vanities."

Fatal Airplane Crash Laid to Disobedience

Memphis, July 13 (A.P.).—L. H. Hines, young Ripley, Miss., student pilot, was killed and his brother, Dr. T. C. Hines, prominent Aberdeen, Miss., dentist, was injured fatally at Ripley today in an airplane crash ascribed to a "student's disobedience of his instructor's orders," by Capt. Howard Stovall, manager of the Curtiss-Wright aviation base here.

Thrifty readers will find many useful articles at low cost in the Merchandise Ads in the Post's Classified section.

The Mode Says—

Sale

of the highest grade of

Tropical Worsted Suits

Coat, Waistcoat, Trousers

They are the product of our tailors at Fashion Park—made of specially-selected woolens, in confined patterns and exclusive models—silk-trimmed throughout.

Regular Prices $50, $55, $65

For $37.75

The Mode—F at Eleventh

Eleventh & F streets

The Man Who

can think in terms of human utility is valuable to Society.

The Sun Knows

there is nothing new on this earth of ours.

The Problem Is

to find new uses for things we already know about.

People Are Beginning

to realize the full utility of Gas in modern life, for house heating, refrigeration and other household problemh.

If It's Done

with heat you can do it better with gas.

SPECIAL NOTICES.

Window SHADES. Floor Coverings. SCREENS; prompt soon. serv. KLEEBLATT, 11th and H NE. Linc. 0879.

MONEY ADVANCED ON PAWN TICKETS. diamonds, jewelry, antiques, silver, gold and watches. LIVINGSTON & CO., 1319 F st. nw. National 5449.

30-DAY Shorthand alone; 3-4 months' stenographic course, usual time. Embodies thoroughness, speed, efficiency. Latest methods. Positions for graduates. Enroll Today. BOYD'S, 1333 F

Spinster Enters $5,000 Suit Citing Dentist Who Shot Cat

Kentucky Woman Says Next-Door Neighbor Wounded Jerry Seriously When He Opened Fire to Silence Plaintive Lament of Back-Fence Troubadour.

Lexington, Ky., July 13 (A.P.).—A dentist who "obeyed that impulse" and shot a tom cat who disturbed his slumbers with nocturnal arias and mating calls on the back fence has been made defendant in a $5,000 damage suit brought by the pet's spinster owner.

The suit, filed by Miss Mary B. Hutchcraft against her next-door neighbor, Dr. W. W. Taylor, alleges that the dentist inflicted on Jerry a "severe and dangerous wound," resulting in great trouble to his owner, who nursed him back to health, thereby preserving one of Jerry's nine lives.

Miss Hutchcraft's petition further sets out that "said cat by its attentive interest and affectionate manner in conduct toward her affords her great solace, pleasure and satisfaction, and that by the acts complained of she was damaged in the sum of $5,000."

Accompanying the damage suit was a petition for a restraining order to prevent the dentist from further molesting Jerry.

BUSINESS MEN PREY OF VANITY RACKET

Pseudo Press Associations' Publicity Graft Bared in Expose.

LOOT PUT IN MILLIONS

New York, July 13 (A.P.).—Under the heading "Big Business Falls for Vanity Appeal," the National Better Business Bureau, Incorporated, releases today the results of a long investigation of schemes by which important business men are mulcted of money in the belief that their biographies and photographs will be published in newspapers throughout the country when they figure in the news.

The report shows that these schemes are not snpported by the newspapers or press associations, but are often a form of "racket" growing in use and constantly finding easier game. The Better Business Bureau says that millions of dollars have been given to psuedo press associations which have no established position with newspapers for these "puffs" which clutter up editors' waste baskets from coast to coast.

The expose follows:

"In the mistaken belief that they can buy their way into the news columns of reputable newspapers, business executives are spending more than a million dollars a year. A recent announcement of the National Better Business Bureau, Inc., reveals that many of the Nation's leading executives are supporting a scheme that preys exclusively on 'big business.'

"For a fee ranging from $100 to $1,000, depending on what the traffic will bear, some twenty-odd firms styling themselves 'press bureaus' or 'press syndicates' or 'press associations' offer to prepare and publish a short but favorable biography, illustrated with a photograph of the subject, for distribution ranging upward to approximately 1,000 newspapers throughout the country.

"The solicitors represent that the newspapers will welcome the biographies, but based upon its survey of newspapers the National Better Business Bureau, Inc., reports that the vast majority of the newspapers replying to the bureau's inquiry promptly consign these unsolicited and undesired biographies to the waste basket. Some newspapers report that they retain some of the 'complimentary' biographies in the belief that they are accurate as to dates and names and therefore useful for reference purposes."

FURNACE OF STORE YIELDS GIRL'S BODY

Continued from Page 1.

the 100 employes of the store disclosed no trace of Miss MacDonald.

When County Attorney Ingalls and Police Inspector Richard J. Nugent went to the store and asked to view the premises Edward A. Shaw, president of the firm, laughed and said 100 persons had inspected the place without result.

Miss MacDonald was last seen in the basement about 10 o'clock yesterday morning when she paid off five employes. The body, police said, was burned immediately after the slaying.

Senate Attendance Record In Opening Week of Session

(Associated Press.)

President Hoover and Senate advocates of the London naval treaty gave serious consideration yesterday to attempts to bring back to the Senate sufficient members to insure a quorum for a protracted contest on the pact.

The Senate ended the first week of debate with only 49, a bare quorum, answering the opening roll call on the final day. Only 41 senators have answered a roll call every one of the five days of the special session for the treaty. Twenty-seven have not been there at any time.

Those who have answered the opening roll call every day include:

Republicans—Allen, Borah, Capper, Couzens, Dale, Fess, Gillett, Goldsborough, Hale, Hebert, Johnson, Jones, Keyes, McCulloch, McNary, Metcalf, Norris, Nye, Oddie, Patterson, Phipps, Reed, Shortridge, Sullivan, Thomas (Idaho), Townsend, Vandenberg and Watson.

Democrats—Black, Caraway, George, Kendrick, McKellar, Overman, Sheppard, Stephens, Swanson, Trammel and Walsh (Montana).

In addition to these, Senators Moses and Robinson (Indiana), answered other roll calls on each of the five days. The following answered the opening roll call on four days:

Republicans—Bingham, Glenn, Hastings, Howell, La Follette, McMaster, Robsion (Kentucky) and Walcott.

Democrats—Harris, Robinson (Arkansas), Thomas (Oklahoma) and Walsh (Massachusetts.

The following have not attended the special session:

Republicans—Baird, Blaine, Brookhart, Cutting, Frazier, Goff, Gould, Greene, Grundy, Kean, Norbeck, Pine and Waterman.

Democrats—Ashurst, Blease, Bratton, Brock, Broussard, Dill, Hawes, Heflin, Ransdell, Smith, Steck, Tydings, Wagner and Wheeler.

Senator Norbeck is in Iceland on a commission from President Hoover. Senator Ashurst is a delegate to the Interparliamentary Union in London.

SENATE'S HOPE OF QUITTING WORK BY SATURDAY VANISHES

Continued from Page 1.

not to rally votes to defeat ratification, at least to predispose of sufficient number of senators to vote to adjourn the special session until fall without acting further on the treaty at this time.

As the first week of the session was consumed by the battle over the documents and the President's renewed refusal to make them public—they are still and have been available all along in confidence to any senator—various senators are growing uneasy lest the session drag out for two weeks or more and are urging cloture. Several administration Republicans are complaining bitterly that they can not remain in Washington for two more weeks without risking their political lives. These, of course, are senators up for election this year.

Filibustering Is Denied.

But Republican leaders are fearful, though they know they have the power, of the effects of forcing the treaty to a final vote before legitimate, or what Senator Allen termed "honest," debate, is ended. The treaty enemies emphasize that the entire first week was used in legitimate debate, and deny an intention of filibustering or resorting to tactics of deliberate delay.

Senator Borah said last night that he would oppose cloture, but recalled that it was applied, despite determined opposition, to put through the world court protocol in its first form.

Senator Allen estimated that the session will have to go into a third week, at least, but he is confident that a quorum can be held here, by applying the pressure of publicity to deserters if need be. As to the opposition hope of wrecking the session by lack of a quorum he added "We are not going to be beaten that way. The sentiment of the country is for this treaty and its ratification now."

Reservations Are Drafted.

The opposition is working up a series of reservations to the text. Senators Moses who spent yesterday at his office preparing a speech against the treaty; Hiram Johnson (Republican), California, and Hale (Republican), Maine, chairman of naval affairs, held a council of war last night. One new move which threatens is the sounding of an alarm over the recent Cuban-Japanese commercial treaty under which Japahese are entitled to enter the island and become citizens.

It is quite likely that the treaty foes will attempt to create a diversion by calling on the State Department to explain whether the United States was consulted about the treaty and whether Japanese who become Cuban citizens are eligible to enter the United States despite the exclusion law. An effort will be made to link this with the naval treaty on some theory of the new Japanese interest in this hemisphere and as some sort of potential menace.

The treaty foes are assembling all available material about the Cuban-Japanese pact.

The opponents will offer one reservation to the escape clause, to stipulate that if it is invoked the United States will not be restricted to duplicating such ships as the nation departing from the treaty builds. A series of other reservations is in the making, the effect of which will be to delay and complicate the ratification of the treaty.

FAMILIES FLEE IN RACE ROW AFTER WHITE WOMAN IS SLAIN

Continued from Page 1.

peace officers should further mob disorders be threatened.

With the assistance of a corps of deputies, McLemore last night dispersed a mob which invaded the Negro quarter of Shamrock, threatening to burn Negro homes and run Negroes out of town. The sheriff said he believed many members of the mob came from Erick, Okla., the former home of Mrs. Vaughan.

Jesse Washington, Negro, accused of beating Mrs. Vaughan to death with an iron bar, was rushed out of Shamrock in an automobile by officers Saturday to evade a mob and now is in the Oklahoma reformatory at Granite, Okla., for safe keeping.

of Erick, were powerless to prevent the forced exodus of Negroes.

The deputy and the city marshal accompanied the crowd, which was an orderly one, and urged them to refrain from violence. The men proceeded quietly, visiting each home and warning the Negro occupants to vacate. No one was injured.

Shamrock, Tex., July 13 (A.P.).—Reports received here late today by Sheriff W. K. McLemore of Wheeler County said Negroes were driven out of Erick, Okla., last night and from Texola, Okla., today by mobs seeking reprisal for the death of Mrs. Henry Vaughan, wife of a farmer in nearby Collingsworth County, Tex., who was beaten to death Friday by a Negro.

Sheriff McLemore said he was considering asking Gov. Moody to send State rangers here to assist local

Four Rangers Dispatched.

Austin, Tex., July 13 (A.P.).—Four Texas Rangers tonight were dispatched to Shamrock to aid in protecting Negroes threatened by mob violence as the result of the death of Mrs. Henry Vaughn, Collingsworth County farm wife, who was beaten to death by a Negro.

The rangers were sent by Pat Dougherty, secretary to Gov. Dan Moody, in response to a request from Sheriff W. K. McLemore, of Wheeler County. Dougherty said Sheriff McLemore described the situation at Shamrock as "threatening," but did not request National Guardsmen be sent.

Oklahoma City, July 13 (A.P.).—Advised tonight that a mob had driven Negroes from their homes in Erick, Okla., last night, Attorney General J. Berr" King said he would confer tomorrow with H. C. Ivester, Beckham County attorney, to determine what action should be taken to bring to justice the mob leaders.

"All laws must be upheld," King said.

The attorney general had not heard of the mob's action until informed by the Associated Press tonight.

Jail Doors Open For Bert Acosta

Wins Freedom at Midnight as Wife and Sons Wait for Former Byrd Pilot.

New York (Monday), July 14 (N.Y. W.N.S.).—The doors of Nassau County Jail, Mineola, Long Island, opened at 12:01 o'clock this morning to free Bert Acosta, copilot of Rear Admiral Richard E. Byrd on his transatlantic flight. Acosta had served fifteen days less than a six-month sentence for nonsupport of his wife, Helen, and their two small sons, Bert, jr., and Alfred.

While Warden Oscar Seaman was patting Acosta on the back and telling him: "You were the best man we ever had here in jail," a small coupe drew closer to the jail. In the car was Mrs. Acosta and the children, who had waited more than an hour for his appearance.

Dressed in new riding breeches and freshly-shined riding boots, Acosta, looking much slimmer and eyes sparkling, ran briskly to the car, waved to Warden Seaman and was driven away, as the children's chatter sounded above the hum of the motor

Two Pilots Burn to Death in Plane.

Elmira, N. Y., July 13 (A.P.).—Two licensed air pilots of this city were burned to death as their plane crashed today at Newton Battlefield, State Park. They were identified by their watches as Theodore Holbert, 32, and Walter Arnold, 34.

BRIG. GEN. SMITHER IS DEAD IN ILLINOIS

Former Chief Coordinator of Budget Bureau Was Veteran of Three Wars.

RETIRED TWO YEARS AGO

Brig. Gen. Henry C. Smither, former chief coordinator of the United States Budget Bureau and veteran of three wars, died yesterday in Lawrenceville, Ill., according to the Associated Press. He had undergone two operations. He was 56 years old.

Because of his effective work in the World War in coordinating Army supplies, Gen. Smither came to the notice of Brig. Gen. Charles G. Dawes, now Ambassador to Great Britain. When Mr. Dawes as Vice President organized the Bureau of the Budget he selected Gen. Smither as chief coordinator. He retired two years ago.

He was born at Fort Sill, Okla., the son of Gen. Robert G. Smither. After graduation from West Point in 1897 he entered the Army and rose through the ranks to become major and colonel in 1917 and brigadier general in 1925.

In 1929 he was a member of the Dawes Commission for arranging the Santo Domingo budget system. He served in the Spanish-American War and the Philippine Insurrection and in the World War he was assistant to the chief of staff of the American Expeditionary Force.

Surviving are his widow, Mrs. Helen L. Smither, of Tacoma, Wash., and three children, Mrs. Paul Armel and Mrs. George W. Gering, of this city, and Henry C. Smither, jr., of Lawrenceville, Ill.

GAS STATION HELD UP BY PAIR OF BANDITS

Continued from Page 1.

into their tires until Tapscott went into the office, where he joined Burch. As he stepped into the office he was followed by the two men, one of whom, he and Burch told police, held two pistols while the other had one gun. They tore the telephone from the wall.

Snatched Money Satchel.

Ordering the two employes of the gas station to "reach for the moon," one of the bandits returned to the car and turned it around to face the street while the other grabbed a satchel containing several thousand dollars.

With the bag of money in his hand, the gunman dashed out of the office and leaped into the car which sped around the corner up Second street and then left along Jackson Hall alley. The getaway was not quick enough, however, to prevent a number of city guides in the offices of the Washington Guides' Association, next door, from getting a good description of the automobile and its occupants when their attention was called by a yell for assistance from Burch.

Three Guides Pursue.

Three of the guides at once set out in pursuit, in three different cars, but lost track of the sedan after it turned down the alley. They were Herbert Lugenbeel, president of the guides' association; Henry A. Van Winkle and James James.

On a "hot tip" that a car answering the description of that used by the bandits and bearing the same tag number had been seen parked at the end of the Highway Bridge, Policeman Martin A. Kelly, of the Sixth Precinct, and a Post reporter sped there to investigate. The trip was fruitless, however, but on the way back Policeman Kelly became convinced that the car would be found parked close to the scene of the holdup.

His "hunch" proved correct, and a few minutes later he found the car, bearing tags stolen from a coupe, parked in Jackson Hall Alley. It was taken to the Sixth Precinct station, where Hopkins' taxicab tags were found hidden under a seat.

A few minutes later Policeman Theodore R. Beckwith, of the Sixth Precinct, saw a man running along C street at Second. Seeing no logical reason for such exertion on such a warm day, he halted the man and questioned him.

Reasons for Running.

The marathoner said he was Victor Cercio, 27 years old, of E street near First, northwest. He denied all knowledge of the holdup and said he was running "because he was warm." Later he said he had lost his worldly all in a crap game and was running "to get away from further temptation."

At the Sixth Precinct Station he continued to insist he knew nothing of the holdup, although Hopkins identified him as one of the men who had stolen his taxicab, and a straw hat found in the recovered car was found to fit him.

VETERAN DIES

BRIG. GEN. H. C. SMITHER.

NOTED NAVY OFFICER DEAD IN SAN DIEGO

Rear Admiral A. H. Robertson, Prominent in World War, Dies of Influenza.

WILL LIE IN ARLINGTON

San Diego, Calif., July 13 (A.P.).—Rear Admiral Ashley Herman Robertson, a notable figure of America's sea forces, died at the Naval Hospital today after a brief illness.

At the time of his death Rear Admiral Robertson commanded the Eleventh Naval District, with headquarters here. Death came when it appeared he had shaken off a slight attack of influenza. Funeral services will be Tuesday. The body will be escorted with military honors to the train for interment in Arlington Cemetery.

Rear Admiral Robertson had a colorful career in America's floating defense. Born at Ashmore, Ill., December 14, 1867, he entered the Naval Academy from Illinois September 4, 1884. Graduating in 1888, he was assigned to the cruiser Atlanta, for several years flagship of the famous white squadron.

On July 1, 1916, he was commissioned a captain and was on duty as chief of staff of the First Naval District when the United States entered the World War. He was ordered to command the great troopship Mount Vernon, former German transatlantic liner Kronprincessan Cecile.

In February, 1918, he was made naval transport officer and given the duty of seeing that the bridge of ships on which the American Army crossed to France was kept up at all times.

At the close of the war the rear admiral took command of the country's first electrically driven battleship, the New Mexico. From the battleship he went to command the Atlantic destroyer force and thence to chief of staff duty at the Naval War College, Newport.

During his naval career he was awarded the Naval War College diploma, the Navy Cross and the Distinguished Service Medal of the War Department.

He is survived by his widow, Juliette G. Robertson; a stepson, Lieut. Harry Bixby, of the U. S. S. Aaron Ward; a brother, Dr. L. C. Robertson, of North Island, and a sister, Mrs. B. H. Pinnell, of Kansas, Ill.

Rhinelander Attorneys In Reno for Conference

Reno, Nev., July 13 (A. P.)—Arrival in Reno of attorneys representing Leonard Kip Rhinelander, heir to the New York Rhinelander family fortune, brought the affairs of Rhinelander and his former wife, Alice Jones Rhinelander, a step nearer final settlement.

Though the attorneys would not make a statement, it was reported a tentative offer by Mrs. Rhinelander for a final settlement, in return for which she will withdraw her New York actions, was discussed. It was also said a further conference with attorneys representing Mrs. Rhinelander will be held in Las Vegas some time this week.

OPEN A CHARGE ACCOUNT
FINE MEN'S WEAR
EISEMAN'S, 7th & F

Closed All Day Saturdays in July and August.

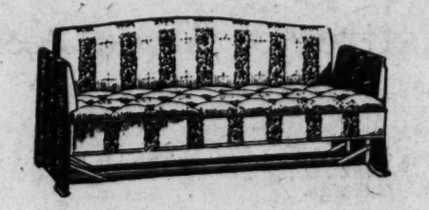

Every Glider Is Reduced Now

These are some of the best looking Gliders we showed this season—smart, comfortable porch divans at reductions that will net you a saving. Select yours today before they are all gone.

MAYER & CO.
Seventh St. Bet. D and E

FRENCH DENY TALES OF REVOLTS IN ITALY

Victor Emmanuel Wants to Abdicate, Say Reports Laid to Fascist Foes.

PEACE TALK BY TARDIEU

Paris, July 13 (A.P.).—A cold shower of disbelief was thrown tonight by French officials on reports from Nice that anti-Fascist revolts had broken out at Milan and many other cities of Lombardy.

Advices from Milan to government circles today made no mention whatsoever of any disturbances, which were reported by the Nice newspaper Petit Nicois.

In connection with these reports, official circles said the French Riviera had become a center of alarmist reports about affairs in Italy. Most of them are believed to have been launched by anti-Fascist exiles.

An abounding crop of rumors about the future of the Italian government has sprung up in Paris, and all are met with the greatest skepticism.

Report of Abdication.

They began with the report that King Victor Emmanuel would abdicate in favor of Crown Prince Humbert on July 15, and continued today with another to the effect that the king "manifested a desire to withdraw from power."

Whatever may be the situation in Italy, the French government has adopted stricter police measures along the Franco-Italian frontier. Detachments of gendarmes have reinforced the police in many towns, particularly at Mentone.

These measures have chiefly been taken to forestall incidents or clashes between Fascists and anti-Fascists domiciled in France.

Tardieu Espouses Peace.

A prominent French politician told the Associated Press tonight that "things are going better between France and Italy."

He was alluding to the friendly manner in which Foreign Minister Briand's special bid for naval negotiations with Italy, involving postponement of the French building program until December, had been received in Rome.

Under the hopeful atmosphere newly created in Franco-Italian relations, France is particularly anxious that no quarrels between hostile Italian political groups should take place on French soil.

A speech by Premier Tardieu today at Monibrison, emphasizing the necessity of consolidating European peace, is taken as additional proof of France's special desire to clarify her relations with Italy, and to allay recent bellicose threats by private individuals on both sides.

Reports Mystify Milan.

"Our national policy," he told the Association of Veterans of the Loire, "will consist for many years yet to come in preparing a future of organized peace and stability, and on clinging to those things we have acquired with such difficulty."

Milan, Italy, July 13 (A.P.).—Reports circulated along the French Riviera that public disturbances have recently occurred in Milan and other cities of Lombardy mystified the authorities here today. The week has passed with ordinary tranquillity and without unusual incidents.

Dungeon Gives Up Mummies of 200

Cuenca, Spain, July 13 (A.P.).—About 200 skeletons, supposedly those of persons put to death in the sixteenth century, were viewed today by thousands who visited a dungeon in the underground chambers of the old Santa Clara Seminary, where the bones were discovered yesterday.

Officials said the position of some of the skeletons indicated the victims had died in terrible agony. Some of the bodies were mummified.

WASHINGTON PARIS

JULIUS GARFINCKEL & CO.

Women Taking Advantage Now of

Our Great Removal Sale

Prior to Our Removal to Our New Building at 14th and F Streets.

Are securing values that are actually causing a sensation among women who know *real values.*

Every department is offering remarkable selections of the best merchandise made at greatly reduced prices . . . Shop today . . . we believe we've sufficient salespeople to give today's customers the best of service.

F STREET CORNER OF 13TH

Associated With the Sterling Silversmiths' Guild of America

Round Out Your Sterling Service This Summer

A score of other patterns are carried in open stock here.

ORCHID

6 Teaspoons, reg.	$11.50
6 Dessert Knives	21.50
6 Dessert Forks	22.50
6 Salad Forks	20.00
1 Butter Knife	4.00
1 Sugar Spoon	2.50

Other Prices in Proportion

B. Harris & Co.

F Street at 11th

Jewelers and Diamond Merchants for Over Half a Century

Young Lutherans Told to Carry On

Atheism Is Marshaling Its Forces, Valparaiso University Head Asserts.

Cleveland, July 13 (A.P.).—A call to young Lutherans throughout the world to "contend for the faith" was made here today by the Rev. O. C. Kreinheder, president-elect of Valparaiso University, at the opening service of the International Walther League convention.

Approximately 10000 persons attended the services, which were held in observation of the 400th anniversary of the Augsburg confession.

"Atheism is marshaling its forces," Mr. Kreinheder warned. "Churchmen argue that we must rationalize our creed, but we must fight for the faith with the word of God."

The convention is bringing about 2,000 delegates from the United States, Canada and Mexico, as well as a number of leading missionaries, educators and laymen of the synodical conference of the Lutheran Church.

Pan-Europe Union Favored by Athens

Answer to Briand Proposal Says Plan Is in Accord With Grecian Ideals.

Athens, July 13 (A.P.).—The Greek government's answer to the memorandum of M. Briand, of France, on a Pan-European Union was handed to the French minister here today.

The note says the creation of a permanent machinery for systematic political and economic cooperation between European States, within the League of Nations frame, is in accord with the Greek government's ideals and real interests. The Greek government, the note adds, will make further observations in a memorandum to be presented when the subject comes up for discussion at Geneva.

These observations, the answer says, will be inspired as much by Europe's general interests as by those of other nations. In conclusion, the note says Greece would view sympathetically Turkey's participation in Europe's federal union.

Post Classified Ads are arranged in convenient form for easy reading.

BUTTERMILK

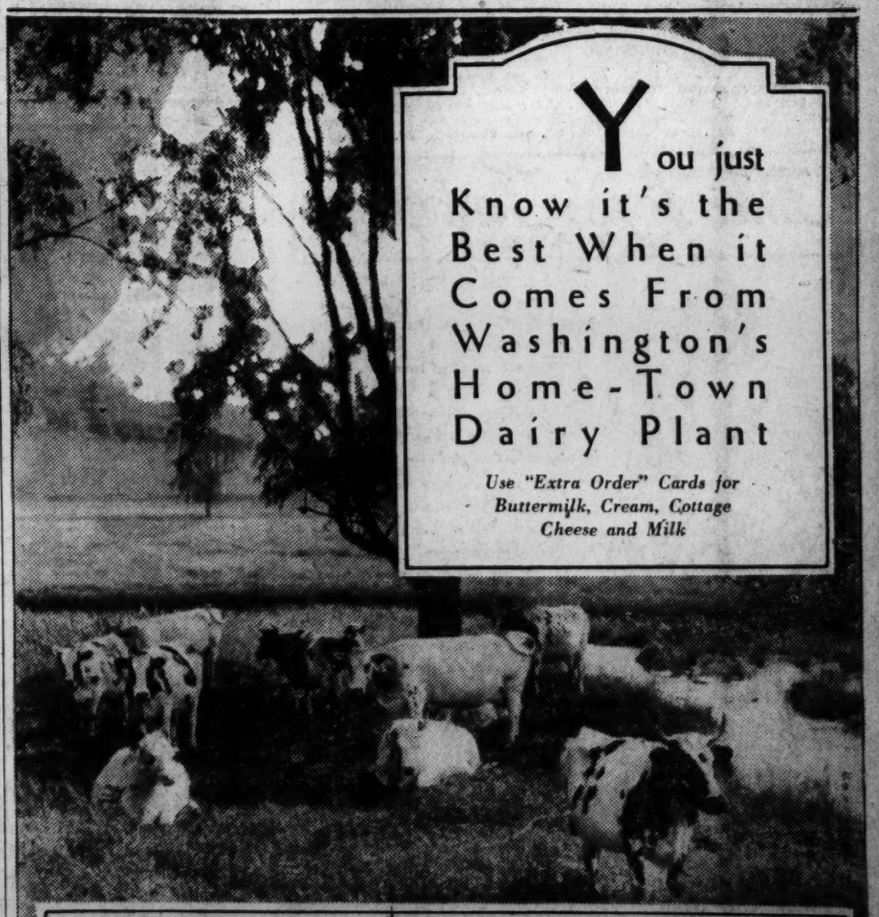

You just Know it's the Best When it Comes From Washington's Home-Town Dairy Plant

Use "Extra Order" Cards for Buttermilk, Cream, Cottage Cheese and Milk

THOMPSON'S DAIRY
DECATUR 1400

DIED

ALT—Suddenly, on Friday, July 11, 1930, JOHN, beloved husband of Lina Alt, aged fifty-five years. Funeral from his late residence, 414 K street northwest, on Monday, July 14, at 2:30 p. m. Relatives and friends invited to attend. Interment at Prospect Hill Cemetery.

ALLEN—On Sunday, July 13, 1930, at Georgetown University Hospital, ALICE, wife of the late John D. Allen. Funeral from James T. Clements' Sons funeral home, 1241 Wisconsin avenue, on Tuesday, July 15, at 8:45 a. m., thence to Holy Trinity Church, where requiem mass will be said at 9:15 a. m. Interment at Oak Hill Cemetery.

BOOZE—On Saturday, July 12, 1930, at Garfield Hospital, WALTER H., beloved husband of Anna D. Booze. Funeral services at the S. H. Hines Co. funeral home, 2901 Fourteenth street northwest, on Tuesday, July 15, at 11 a. m. Interment at Loudon Park Cemetery, Baltimore, Md.

BRANDEBURY—Entered into rest on Saturday, July 12, 1930, at 6:30 a. m., at his residence, 1407 Allison street northwest, after a prolonged illness, HENRY FLETCHER BRANDEBURY. He is survived by his wife, Mrs. Ella Taylor Brandebury. Funeral on Monday, July 14, at 2:30 p. m.

COLFORD—On Sunday, July 13, 1930, at the residence of her father-in-law, 3615 Fifteenth street northeast, GENEVA R., beloved wife of the late Claud V. Colford. Notice of funeral later.

DE LAPOTAIRE—On Thursday, July 10, 1930, IRMA BELLE DE LAPOTAIRE, beloved daughter of Leslie R. and Rosa B. McIndoe. Funeral services at W. W. Chambers funeral home, 1400 Chapin street northwest, on Monday, July 14, at 10:30 a. m. Interment at Cedar Hill Cemetery.

EVANS—In sad but loving remembrance of my dear son, ARCHIE R. EVANS, who departed this life one year ago, July 14, 1929.
I love to think of the heavenly land,
Where white-robed angels are.
Where my dear one is gathered safe
From fear and toil and care.
His loving mother, LEANA EVANS.

FRIEDMAN—Suddenly, on Saturday, July 12, 1930, at Providence Hospital, GEORGE J. FRIEDMAN. Funeral services on Wednesday, July 16, from his late residence, 610 Twenty-first street northwest, at 8:30 a. m.; thence to St. Stephen's Catholic Church, Twenty-fifth street and Pennsylvania avenue northwest, where mass will be offered for the repose of his soul at 9 o'clock. Interment at Holy Rood Cemetery.

KENT—On Saturday, July 12, 1930, at the home of Mr. and Mrs. Thomas M. Roberts, HESTER LA FOLLETTE, widow of John Thomas Kent, of The Dalles, Oreg., and mother of Mrs. Ray B. Sandford, of Floral Park, N. Y.; Mrs. John B. Roe, of Redmond, Oreg., and Mrs. Thomas M. Roberts. Services at 3037 Dent place northwest Monday, July 14, at 10:30 a. m.

LAW—On Saturday, July 12, 1930, at Houston, Tex., ELIZABETH, daughter of Mr. and Mrs. F. Marion Law and sister of F. Marion Law, jr., of Washington, D. C.

McALLISTER—On Sunday, July 13, 1930, at Sherborn, Mass., JULIA S. McALLISTER. Notice of funeral later.

M'LEAN—On Saturday, July 12, 1930, at 1321 Irving street northwest, JOHN B. M'LEAN. Services from the S. H. Hines Co. Funeral Home, 2901 Fourteenth street northwest, on Monday, July 14, at 7:30 p. m.

MORRIS—On Saturday, July 12, 1930, CONRAD B., beloved husband of Edna L. Morris. Funeral from his late residence, 471 F street southwest, on Tuesday, July 15, at 7:30 a. m., thence to Sacred Heart Church, Bushwood, Md., where mass will be said at 10 a. m. Interment in church cemetery.

MYERS—Suddenly, on Saturday, July 12, 1930, at his residence, 923 Grant place northwest, HENRY H., beloved husband of Beatrice Lee Myers and beloved father of Elmer C. and Helen M. Myers. Funeral from his late residence on Tuesday, July 15, at 11 a. m. Relatives and friends invited. Interment at Leesburg, Va.

RACER—On Sunday, July 13, 1930, at the residence of her niece, Mrs. Grace Vail, 2217 Fourteenth street northwest, JULIA F., beloved wife of the late Frederick Racer. Services will be conducted from James T. Ryan Funeral Parlors, 317 Pennsylvania avenue southeast, on Monday, July 14, at 3 p. m. Interment in Evergreen Cemetery, Brooklyn, N. Y.

TELLER—On Saturday, July 12, 1930, at his residence, 506 B street northeast, CHARLES R., beloved husband of Annie Teller. Services will be held at his late residence on Tuesday, July 15, at 9:30 a. m. Interment in Loudon Park Cemetery, Baltimore, Md.

FUNERAL DIRECTORS.

ESTABLISHED 1876.
JOHN R. WRIGHT CO.
1337 10th st. nw. Phone North 0047.

J. WILLIAM LEE'S SONS
FUNERAL DIRECTORS
CREMATORIUM
332 PA. AVE. NW. NATIONAL 1384 & 1385

CHAS. S. ZURHORST
301 EAST CAPITOL ST.
Phone Lincoln 0372.

P. J. SAFFELL
733 5th st. nw. Natl. 0537.

Frank Geier's Sons Co.
1113 SEVENTH ST. NW. Telephone
Modern Chapel NATIONAL 2473.

THOS. S. SERGEON
1011 7TH ST. NW. Telephone Nat. 1090.

JAMES T. RYAN
317 PA. AVE. SE. Atlantic 1700.

V. L. SPEARE CO.
Neither the successor of nor connected with the original W. R. Speare establishment
1009 H St. N.W. Phone Frank. 6826. Formerly 940 F st. nw.

Clyde J. Nichols, Inc.
4209 9th st. nw. Col. 6324.

Wm. H. SARDO & CO.
412 H St. NE. Phone Lincoln 0324.

Why Pay for Everything?
Chambers will give the whole funeral, cars and all, and a very good casket for.. $100 Up
STEEL VAULTS. Best that money can buy are only..... $85
All Prices Include the Sincere Service of
The Greater CHAMBERS CO.
Offices and Chapels
14th Cor. Chapin N.W.
Phone Columbia 0432

FUNERAL DESIGNS.

GEO. C. SHAFFER 900 14TH ST. NW
Expressive Floral Emblems. Natl. 0106
Mod prices. Open eve. & Sun Natl. 2416

GUDE BROS. CO., Florists
1212 F street National 4216.
APPROPRIATE FUNERAL DESIGNS.

EVENTS OF INTEREST IN SOCIETY CIRCLES OF CAPITAL

Society Scans Eligibles for Marine Place

Four Loom in Speculation as Possible Successor to Neville.

By JEAN ELIOT.

IN the midst of general sorrow over the passing of Maj. Gen. Wendell C. Neville, a gallant soldier and a man greatly beloved in the service, one begins to hear speculation as to who is to be his successor as commandant of the Marine Corps. The name of Maj Gen. Smedley Butler seems to enter most frequently into the discussion wherever service folk gather in groups to talk shop, but others looming as important possibilities are Maj. Gen. Logan Feland, Maj. Gen. Ben H. Fuller and Brig. Gen. John H. Russell, sometime U. S. High Commissioner to Haiti.

All have had service in Washington at one time or another and any one of the four would be welcomed here on his own account and for the sake of a charming wife. Dame Rumor has it that considerable influence in high quarters is being brought to bear in favor of Gen. Russell's appointment and Gen. Butler, son of the late Representative Thomas W. Butler, of Pennsylvania, is not without strong political pull. So it's likely to be a close race—and may yet go to a dark horse.

Although for the last ten years Gen. Russell has been on duty in Haiti, he and Mrs. Russell have been occasional visitors in Washington. Previously they were stationed here for a long period and took a very active part in society. Gen. and Mrs. Russell recently bought a charming old estate near Alexandria, Va., presumably with the intention of making it their permanent home, but should Gen. Russell be made commandant of the Marine Corps they would have at their disposal the commandant's house at the Marine Barracks, a beautiful old mansion which dates from the early nineteenth century.

Although the Butlers have not been stationed in Washington for many a long day, their friends here have had no difficulty in keeping track of them, for Gen. Butler is persistently "in the news." He has a brilliant and spectacular service record and his experiment in taking command of the Philadelphia police force brought him very much into the limelight. Service on the West Coast and in China followed this experience and for some time Gen. Butler has been in command at Quantico.

His daughter, Miss Ethel Butler, was one of the bridesmaids at the marriage of Miss Alice Cutts, daughter of Col. and Mrs. Richard Cutts, and Mr. John Tillotson Wainwright in Washington in early June.

Gen. and Mrs. Fuller were stationed at the Marine Barracks in Washington until comparatively recently, when the general was ordered to command of the Pacific department, and earlier Gen. Feland had several tours of duty here. Mrs. Feland, a handsome woman, who is blessed with a beautiful voice, was very popular in society while her husband was on duty here.

Mrs. Harry Guggenheim On Way Home.

Mrs. Harry F. Guggenheim, wife of the Ambassador to Cuba, is on her way to the United States, where the ambassador will join her within a few days to pass several months at their summer home in Port Washington, Long Island. Before Mrs. Guggenheim's departure from Havana they were hosts at a dinner given in honor of President and Mrs. Machado, entertaining about 50 guests.

The former Ambassador to Turkey and Mrs. Henry Morgenthau, who recently returned to this country from a trip abroad, are now at their villa, Mizzentop, Bar Harbor, Me.

The newly appointed Minister to Haiti, Mr. Dana Gardner Munro, is occupying the Munro House at Metoxet, Waquoit Bay, near Cape Cod, Mass. His father, Prof. Dana Carlton Munro, of the department of medieval history at Princeton, and Mrs. Munro have visited Waquoit Bay for 32 summers. Mrs. D. C. Munro is now touring Ireland and during her absence the Minister and Mrs. Munro and their three children are occupying the fine old house.

Representative and Mrs. Allen T. Treadway are now established at their log cabin on the east shore of Mahkeenac Lake in the Berkshire Hills. Mrs. Treadway's sister, Mrs. Horace Shares, and Miss Janet Shares, who attends Smith College, are at Heaton Hall for the summer.

Admiral and Mrs. Dupuy McCormick had as their week-end guests at Berryville, Va., Mr. Jonathan Brewster Bingham, son of Senator and Mrs. Hiram Bingham, of Salem, Conn.; Commander and Mrs. John W. Morse and three children, Francis, Melvin and John Morse.

The Assistant Secretary of the Treasury and Mrs. Walter E. Hope, who are passing the summer at Watch Hill, R. I., had as their guests last week Attorney General William D. Mitchell, Secretary of Commerce Robert P. Lamont and Judge Thomas D. Thatcher, Solicitor General.

The Assistant Naval Attache of the British Embassy and Mrs. W. C. Horton entertained a small party at the dinner dance at the Plage Deauville at the Wardman Park Hotel on Saturday evening. Mr. Britten Browne was also among those at the Plage Deauville that evening.

The Third Secretary of the American Embassy at Havana, Mr. Charles Page, has returned there after a vacation in the North. In a few weeks he will go to his new post in Quito, Ecuador, as secretary of legation under the recently appointed Minister to Ecuador, Mr. William Dawson.

Brig. Gen. H. R. Styer, U. S. A., retired, and Mrs. Styer, who have been at Eagle Lake, Fla., for some years, are now living with their daughter, Mrs. K. E. Seymour, at Winchester, Va.

Mrs. John R. Williams has moved into her new home, Dower House, on West street, Beverly Farms, Nahant, Mass., just across the street from Edgewater, the home of her daughter, Mrs. Joseph Leiter.

To Wed in Autumn

Harris & Ewing.

MISS KATHERINE LOWMAN, daughter of Assistant Secretary of the Treasury and Mrs. Seymour Lowman, whose engagement to Mr. William N. Jardine is announced, the wedding to take place in the fall. Mr. Jardine is the son of the former Secretary of Agriculture and Mrs. William M. Jardine.

British Envoy To Appear in Tercentenary

Celebration in Boston to Draw Ministers From All Nations.

The Ambassador of Great Britain, Sir Ronald Lindsay, will be the guest tomorrow of the State of Massachusetts at the celebration in Boston of the tercentenary of constitutional government, when ambassadors and ministers from all nations of the world, foreign dignitaries and high officials in the United States Government will gather on Boston Common for the ceremonies.

In the shadow of the Soldiers and Sailors Monument the guests of the Commonwealth will assemble in a grandstand, above which will be unfurled the flags of sixteen nations, with the State flag of Massachusetts, while bunting of blue and gold, the official tercentenary colors, will adorn the upper part of the stand. Following the parade the "Great Meeting" will begin when Ambassador Lindsay will be presented after the formal welcome extended by Gov. Allen and the greetings from Mayor Curley, of Boston. Gen. Clarence R. Edwards, former commander of the Twenty-sixth Division, will be chief marshal of the parade, and the entire division, now on its tour of duty at Camp Devens, will be in Boston to take part.

Mr. Edward Gray, British Consul General, and Mrs. Gray and Mr. Herbert Albert Laurens Fisher, warden of New College, Oxford, and trustee of the British Museum, also will be among the representatives of Great Britain. Dr. Fisher is the official orator of the ceremony. The warship Durban, of the British navy, with her ship's officers and men, will play an important part in the event. The Black Watch of Canada, famous regiment, will be in the parade with its band of pipers.

In the evening Gov. Allen, acting for the Commonwealth, will entertain the guests at a dinner at the Copley Plaza Hotel. Afterward the trustees of the Gardner Museum in the Fenway will welcome 500 of the dignitaries at the museum. The beautiful garden there will be opened for the first time at night, and will be illumninated by colored lights.

Prof. Archibald T. Davison, of the music department at Harvard, has assembled 60 members of the Harvard Glee Club to give a special concert.

Sara Phillips' Marriage Announced in Capital.

The marriage of Miss Sara Augusta Phillips, of Monticello, Ky., to Mr. William Stevens Miller, son of Mr. and Mrs. Charles L. Miller, of Rock Hall and Washington, is announced by Miss Phillips' parents, Mr. and Mrs. John Cornelius Phillips. The ceremony took place at the home of the bride's parents in Monticello on June 21. The couple will live in Johnson City, Tenn.

Dr. and Mrs. Harold Dunbar Corbusier, of Park avenue, New York, accompanied by their daughters, Miss Frances Corbusier and Miss Nancy Corbusier, Mrs. Barbara Corbusier Sealey and their small granddaughter, Barbara Sealey, have sailed for Europe for the summer.

Dr. Corbusier was selected to represent the Association of Military Surgeons of the United States at three international congresses abroad, the International Congress of Physiotherapy at Liege, Belgium; the International Congress of Arthritis in the same city and the International Congress of Orthopedic Surgery in Paris.

Announcement has just reached Washington friends of the marriage of Miss Margaret Ballentine, daughter of Capt. and Mrs. Ballentine, of Mitchel Field, Long Island, and Lieut. Everett D. Peddicord, son of Mr. and Mrs. E. M. Peddicord, of Baltimore, at Fort Amadora, Canal Zone, on May 13. Lieut. Peddicord was graduated from the United States Military Academy in 1928 and is stationed at Panama.

Announcement has been made of the wedding on June 29 of Miss Phoebe Moorhead, daughter of Mrs. Robert West Moorhead, of Washington, to Dr. Albert Williams Cloud, of Englewood, N. J. The ceremony took place in Washington. Dr. and Mrs. Cloud are passing their wedding trip in Nova Scotia.

Mr. and Mrs. John S. Towne have come from their home at East Orange, N. J., and are passing two weeks at the Wardman Park Hotel.

Envoy to Italy To Hold Fete Before Sailing

Musical Art Quartet Will Play at Ambassador Garrett's Villa.

The Ambassador to Italy and Mrs. John W. Garrett, who have been at Evergreen House, near Baltimore, for about six weeks, will give a large reception Friday at Five Farms Country Club, Baltimore, their final reception before sailing for Italy where they will go immediately to Anacapri, where they have taken San Michele, the villa made famous by the book of that name.

At the lovely villa they will have with them the Musical Art Quartet, which they have presented in concert series at Evergreen House the last few weeks.

The last concert was given last week at which time Mrs. Garrett wore the costume in which she attended the wedding in Rome of the Crown Prince of Italy and Princess Marie Jose of Belgium.

Mrs. H. Hammond Bishop and her daughter, Mrs. Virginia D. Richter, are established at 1404 M street. Mrs. Richter is convalescing from a severe accident.

Mrs. Rose Ireland Roberts, who is traveling in Europe, is staying for some time at Baden-Baden, Germany.

Mr. Edgar Hamilton Funk left last night for Newport, where he will be a guest of friends for a week, later going to Bellmar, N. J., where he will be the guest of his brother and sister-in-law, Mr. and Mrs. LeRoy Mitchell Funk at their summer home. Mr. Funk expects to visit West Point before his return to Washington.

Mr. and Mrs. John F. Webster and small son are at the Chalfonte-Haddon Hall in Atlantic City.

Mr. and Mrs. Clarence F. Norment are staying for some time at the Chalfonte-Haddon Hall in Atlantic City.

Mr. and Mrs. George P. Street, of Atlanta, Ga., are passing some time at the Carlton.

Mr. and Mrs. R. Mason Craig, of Baltimore, have been passing the week-end at the Wardman Park Hotel.

Mr. and Mrs. Walter Bohn, of Austin, Tex., are staying at the Dodge Hotel while in Washington.

Mrs. Arthur L. Oliver, of St. Louis, is at the Dodge Hotel for a brief stay with Mrs. J. W. Oliver, of Pittsburgh, and Miss Ann L. Oliver, of Clarkdale, Ariz.

Mr. and Mrs. Allen Rushton are receiving congratulations on the birth of a daughter on July 4 at Winston-Salem, N. C. Mrs. Rushton was formerly Miss Adelaide Douglass and made her home in Washington with her mother, Mrs. David Hunt Blair, and Mr. Blair at the Wardman Park Hotel. Mrs. Blair, who is with her daughter in Winston-Salem, will return to her apartment at the hotel shortly.

Dr. and Mrs. James A. Flynn and Miss Eleanor Flynn sailed Saturday on the S. S. de Grasse for France. Dr. Flynn will pass the summer in study and research in France and Mrs. Flynn and their daughter will travel in Switzerland and Italy.

Among those from Washington who are visiting at the Grove Park Inn at Asheville, N. C., are Mr. Clarence A. Aspinwall, Dr. C. A. Back, Mr. Robert B. Hall, Mr. E. R. Morris and Mr. Dwight K. Terry

Miss Mary Elizabeth Watkins has returned from Detroit, where she was the guest for several weeks of Mrs. Roy String and Mrs. Milton Tibbetts. She has visiting her Miss Dorothy Horton, of Savannah.

Mrs. W. E. Harris, of New Orleans, and her sister, Mrs. Pauline Hinck, of St. Petersburg, Fla., are the guests of Mrs. Samuel Watkins.

The Council of Jewish Women entertained with a frolic at the Woodmont Country Club Wednesday evening. There were games and dancing and a picnic supper was served. Mrs. Henry Jaffe had a corps of 25 assisting her at this affair. Mrs. Jaffe's assistants entertained with a surprise luncheon in her honor on Friday at the Woodmont Country Club.

Mrs. Florence Gordon, of Toronto, is a week-end guest at the Dodge Hotel. She is accompanied by Miss Evelyn Boal, Miss Verna Boal and Miss Anne Boal, also of Toronto.

At Mountain Camp

Underwood & Underwood.

MISS MARGARET ROVER, daughter of District Attorney and Mrs. Leo J. Rover, has gone to Camp St. Joseph in the Shawangunk Mountains for the summer.

Thomas Luckett and Daughter Sail for Europe.

Mr. Thomas I. Luckett, of 1415 Crittenden street, and his daughter, Miss Ruth Tacie Luckett, sailed Friday from New York on the S. S Lapland for a trip of several weeks in England and the Continent

Mrs. Jeff Kornicker, of New York, is the guest of her parents, Mr. and Mrs. Nathan Kohn.

Miss Ruth Léon is passing some time in Mount Vernon, N. Y., the guest of her sister, Mrs. James E. Greenberg.

Mr. and Mrs. Max Mendelsohn and their little son Wilton have returned from Atlantic City, where they passed several days.

Miss Phyllis Kronheim passed the Fourth in Philadelphia, the guest of Miss Marjorie Asher.

Mr. Allen Hertzberg, of New York, is the guest for a fortnight of his parents, Mr. and Mrs. Julius Hertzberg, of the Embassy.

Mrs. Samuel Solomon has returned from a ten-day stay with relatives in New York.

Mrs. Andrew Moroveck has returned from Norfolk and Virginia Beach, where she visited with relatives.

Mrs. Louis Stern is in Philadelphia, the guest of her daughter, Mrs. Samuel Kalisher.

Baby Arouses Mother Who Finds House Afire

Special to The Washington Post.

Harrisonburg, Va., July 13.—Aroused by her 7-month-old baby, Mrs. Boyd Mitts arose from her bed in the same room late last night to quiet the youngster at her home near Mount Meridian. Crossing the room, she heard a crash of falling dishes down stairs. She open the door and found the house full of smoke.

Before she could arouse her husband and gather the baby in her arms, the lower part of the house was in flames and the Mitts had difficulty in making their escape. Not only were the contents of the house destroyed, but $100 in paper money also was burned.

Mr. Finn Weds Miss Carbo in Church Rites

Marriage of Daughter of Late Minister Held in Baltimore.

The marriage of Miss Beatrice Carbo, daughter of the late Minister from Ecuador, Senor Luis Felipe Carbo, and Senora Matilda de Carbo, and Mr. James D. Finn, son of Mrs. Ella Finn and the late Michael J. Finn, of Baltimore, took place on July 2 at the SS. Philip and James Church in Baltimore, according to an announcement made yesterday.

Mrs. Willis R. Jones, whose husband is assistant attorney general of Maryland, and who, before her marriage, was Miss Angelica Carbo, was matron of honor, and the bridesmaids were Miss Matilda Carbo, sister of the bride, and Miss Ann Engel. The bride was given in marriage by her brother, Mr. Ernest P. Carbo. The ceremony was followed by a reception at the home of Mr. and Mrs. Jones, after which Mr. and Mrs. Finn left for Canada, where they are spending their honeymoon. Upon their return, the latter part of July, they will be at home in Baltimore.

Kiwanis Club Intercity Fete.

Lynchburg, Va., July 13 (Special) Lynchburg, Salem and Roanoke Kiwanis clubs will hold an intercity meet next Friday evening at the Boonsboro country house here. The dinner will follow a golf tourney on the golf course.

Band Concerts

United States Marine Band.
Marine Barracks, at 8 p. m.

March, "Amicizia" ..... Chambers
Overture, "Tannhauser" ..... Wagner
Nocture from "Midsummer Night's Dream" ..... Mendelssohn
Vibraphone solo, "Hindoo Song" .. Bemberg
Musician Wilbur D. Kiefer.
Celesta obligato, Musician Luis Guzman.
Grand scenes from "Siegfried" .... Wagner
Irish tune from County Derry "Londonderry Air," transcription by .. Grainger
Scherzo, "The Sorcerer's Apprentice." Dukas
Symphonic episode, "Carneval in Paris." Svendsen
Marines' hymn, "The Halls of Montezuma"
"The Star-Spangled Banner."

United States Navy Band.
East front of Capitol, 7:30 p. m.

March, "Irresistible" ..... Benter
Overture, "Rosamunde" ..... Schubert
Solo for cornet, "Stars in a Velvety Sky" ..... Clarke
Musician Birley Gardner.
Hungarian Rhapsody, No. 2. ..... Liszt
March, "Naval Aviation" ..... Benter
Dedicated to all the aviators of the United States Navy.
Grand scenes from the operas:
"Jewels of the Madonna" .. Wolf-Ferrari
Prelude from "Lohengrin" .... Wagner
Funeral march from "Gotterdammerung" ..... Wagner
Zylophone solo, "Gypsy Rondo" .... Haydn
Musician Louis Goucher.
"Reminiscences of the Plantation." Chambers
March, "West Point" ..... Ezner
"Anchor's Aweigh."
"The Star-Spangled Banner."

United States Army Band.
Reservation 315-A, South Dakota Avenue and Twenty-Sixth Street Northeast, at 7:30 p. m.

March, "The Man of the Hour" .... Reeves
Virginia Rhapsody ..... Wood
"Whispering Flowers" ..... Von Bleu
Popular ..... Selected
"Narcissus" ..... Nevin
"Chinese Dance" ..... Grist
Selection, "Show Boat" ..... Kern
"Habanera" ..... Fuentes
March, "Second Connecticut" .... Reeves

"Iced Teas"
of the Better Sort
For Cool, Sparkling
Warm Weather
Drinks

IN ROSE, AMBROSIA, EMERALD, COBALT BLUE and CRYSTAL..... $8 DOZ
Other Iced Tea Glasses, 90c doz. up
DULIN & MARTIN
Connecticut Ave. and L
PARKING SPACE—Connecticut Avenue Entrance

ELECTRIC FANS
$3.75 to $35
C. A. MUDDIMAN & CO.
911 G Street
Phones NAT. 0140-2622

Ride a City Cab
DECATUR 6100
Anywhere In The City Proper 35¢

Don't forget the address — Or our phone number
The SHADE Shop
830 13th St. N.W. — District 3324-3325
W. STOKES SAMMONS
Send your du Pont Tontine window shades to our modern laundry to be thoroughly cleaned. You'll be surprised at the amazing results.
For 100% satisfaction, shade your home with washable, sunproof, wrinkle-proof du Pont Tontine!

Fifth Ave. Fashions
NEW YORK

A surprise awaits you! It's a one-piece dress lengthened with circular flounce that gives youthful animation to the hem. The upper circular flounce is stitched to the dress along perforated lines.

It's particularly slim and graceful. The molded bodice and hipline are suggestive of princess lines.

It's very wearable in printed cotton voile that is so thoroughly practical and inexpensive.

Style No. 502 may be had in sizes 16, 18, 20 years, 36, 38, 40 and 42 inches bust. The medium size takes 3⅞ yards of 39-inch material with ¼ yard of 35-inch contrasting.

Tub silk prints, pastel flat washable crepe silk, sheer printed linen, printed dimity and printed batiste are very fashionable ideas for midsummer wear.

Price of patterns, 15 cents. Address Fashion Department, Washington Post, 259 Fifth avenue, New York City.

Inclosed is 15 cents. Please send to

Write name clearly.

Street and Number.

City. State.

Pattern No..... Size.....

502

THE BEGINNING OF ROMANCE...
a moonlit night... the deck of a great ship... dance music ... pretty girls in pretty gowns ... personable young men... and over all that indefinable spell that invariably brings ship companions into pleasant relationship.
Every time the Great Lakes cruise ships, the Tionesta, Octorara and Juniata leave port there is a repetition of this delightful picture. A romantic voyage through a land of romance. The cruise is more than a voyage—it is transitory delight and a life-long memory.
Great Lakes Transit CORPORATION
operates the exclusively passenger ships
Tionesta Octorara Juniata
Sailings every third day from
Buffalo Cleveland
Detroit Mackinac Island Sault Ste. Marie
Houghton Duluth
For full information apply any R. R. or tourist agent or
W. H. ZELIFF, G. A.,
Great Lakes Transit Corporation
1403 Franklin Trust Co. Bldg.
Philadelphia, Pa.

new!

Mattresses Made New
$4 to $9
If sleep is no longer as restful as it used to be—have your old mattress made into a buoyant new one that literally croons you to sleep.
For health's sake, too, have them sterilized and cleaned! For dirt and germs get inside the ticking, where you can not clean. You will be surprised to see how dirty the inside of even a well-cared-for mattress can become! We will make your old mattresses into new ones at a cost of only $4 to $9.
First, they will be put into a sterilizer. There 230 degrees of heat kills all germs. Then all the hair or felt is taken out and run through a cleaner. Every particle of dirt is removed.
A felting machine then turns it into layer after layer of snowy-white, fleecy felt, which is filled into charming, new ticking and sewed. It is then really NEW.
If you phone early in the morning, your mattress will be remade in one day.
Mattresses, box springs and pillows renovated or made to order at factory prices.
ZABAN'S
Mattress & Box Spring Co.
903 E St., N. W. . . . . NATIONAL 9410

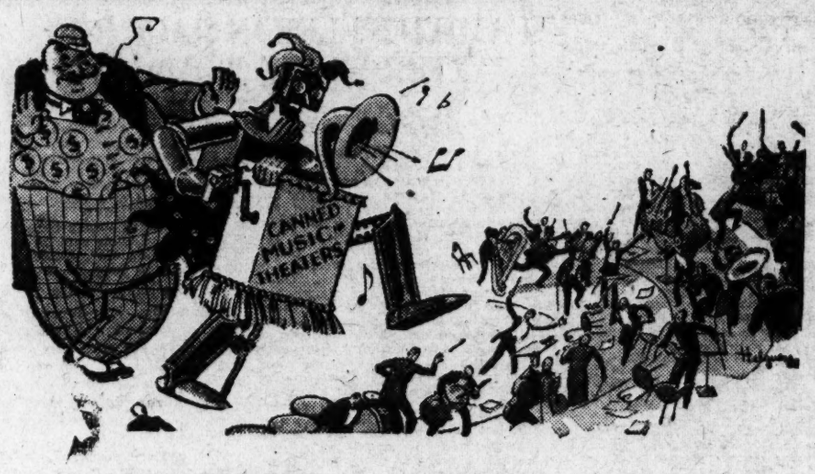

TRAMPLING ART FOR PROFITS

FOR all its virtues, modern industrialism can run amuck under the spur of greed for profits. Witness, the ruin threatening the Art of Music.

*

300 musicians in Hollywood supply all the "music" offered in thousands of theatres. Can such a tiny reservoir of talent nurture artistic progress?

*

The true function of the machine is to **increase** the value of the product fed into it—not to **debase** it. Therefore mechanical music, **as a substitute** for Living Music, is a spurious form of progress—Like a loom converting good wool into shoddy.

*

The grind organ, however operated, is a grind organ still. For music is an **emotional art**, a form of social intercourse, and hence dependent upon human contact.

Who profits by the elimination of genuine music from the theatre? **Not** the music-loving public!

If you agree that theatre patrons are entitled to real music—**in addition** to talking and sound motion pictures, for the price they pay—**HELP SAVE THE ART FROM RUIN.** Enroll with millions of others in the Music Defense League. **When the public's voice is raised its will must be served!**

AMERICAN FEDERATION OF MUSICIANS
1440 Broadway, New York, N. Y.
Gentlemen: Without further obligation on my part, please enroll my name in the Music Defense League as one who is opposed to the elimination of Living Music from the Theatre.
Name .....
Address .....
City ..... State .....

THE AMERICAN FEDERATION OF MUSICIANS
(Comprising 140,000 professional musicians in the United States and Canada)
JOSEPH N. WEBER, President, 1440 Broadway, New York, N. Y.

U.S. SQUAD TO CURB REDS MAY BE ASKED

National Civic Federation Quotes Root as Saying One Is Necessary.

QUIZ TO GO TO NEW YORK

New York, July 13 (N.Y.W.N.S.).—An indication that the present congressional investigation of the Communists, which moves to New York Tuesday, will be followed by a demand that the Federal Government maintain an undercover squad to keep watch on their activities in the future was seen in a statement issued today by the National Civic Federation.

The federation points out that there is now no law enabling Federal authorities to do this, and quotes Elihu Root, distinguished international jurist, as saying that "Of course, such a force ought to be provided."

"The facts which will be brought out during the hearings of the congressional committee," says the statement, "will undoubtedly result in so arousing the American people out of their false sense of security that they will demand remedial legislation."

Secret Service Powerless.

"The Secret Service of the Treasury Department has no power to deal with such questions," the report continues, "and strange to say, the Immigration Bureau is in about the same plight, while in peace times the Army and Navy Departments have no machinery for work of this character."

The report quotes a letter dated July 7 from Mr. Root to Ralph M. Easley, secretary of the federation, as follows:

"I am glad you have succeeded in getting a start made at Washington in the direction of remedying the defect in our police service.

"There is undoubtedly a defect in our present organization for police purpose. It arises from the way in which our Government has developed. General police power belongs in the States.

Holds "Empire" Aids Assault.

"The Federal Government is a Government of enumerated powers, and special bodies of police officers have been created to aid in the exercise of those enumerated powers. Thus, we have a body of police officers aiding in the enforcement of the customs laws of the United States; another body of police officers aiding in the enforcement of the internal revenue laws; another aiding in the enforcement of the laws against counterfeiting; another aiding in the enforcement of the prohibition laws; but we have no general Federal police officers, because the States and not the Federal Government exercises general police authority.

"Now we have reason to believe that an assault is being made by secret means, supported by the resources of a great empire, aimed at the destruction of our system of government and we find that the Federal Government has no police force available for our protection. Of course, such a force ought to be provided."

Capone Declines To Leave Miami

Gangster's Attorney Talks of Client's Rights and "Defense of Home."

Miami, Fla., July 13 (A.P.).—Although Scarface Al Capone's vacation visit at his estate near here has been interrupted by a number of legal entanglements and he is anxious to return to Chicago, he will refuse to be "run out," J. F. Gordon, one of his attorneys said today. Capone spent the day fishing and decided, Gordon said, that he would continue to maintain his $250,000 residence on Palm Island, Miami Beach, despite the effort to oust him. His plans to leave for Chicago as soon as possible are unchanged, the attorney said.

"He wants to get some rest from the fight he has had to put up the last three months to defend his home and his constitutional right to live anywhere he chooses," Gordon said, "but he will refuse to let the City of Miami or Dade County run him out as long as he obeys laws within the area."

Capone was acquitted yesterday on one of three charges of perjury brought against him as a part of the official campaign to oust him.

CRASH OF BRITISH OCEAN PLANE

Associated Press Photo.

Squadron Leader C. S. Wynne-Eaton, British airman, was injured when the plane in which he hoped to fly across the Atlantic crashed and was destroyed by fire when he was taking off from St. Johns for Harbor Grace, Newfoundland. Picture shows the plane just after it crashed to the ground.

Preparing for U. S. Flight, Coste Is Studying English

Paris, July 13 (A.P.).—Dieudonne Coste, ace of French aviators, who for weeks has been preparing for a flight to the United States, is so sure he will succeed he has been taking lessons in English.

In the intervals between test flights, engine trials and other preparatory activities, he has been practising with a teacher and a talking machine.

According to information at the aviator's Villacoublay headquarters, part of the airplane's wing must be recovered and the new motor tested before he can start his transatlantic flight.

Couple Wed 43 Years Celebrate in Plane

Fredericksburg, Va., July, 13— J. P. Rowe, former Mayor of Fredericksburg and Mrs. Rowe celebrated the forty-third anniversary of their marriage today with a fifteen-minute airplane flight over this city. Mr. Rowe is seventy-five years old and his wife is several years younger. The cabin plane in which the flight was made was piloted by their son Josiah P. Rowe, jr.

Both Mr. and Mrs. Rowe were delighted with the experience and expressed a desire to make additional flights. Mr. Rowe has been aloft several times previously, but today's flight was a new adventure for Mrs. Rowe.

Page County Farmer Hangs Himself in Barn

Special to The Washington Post.

Luray, Va., July 13—S. H. Spitler, leading farmer and late manager of the Page County Farmers Telephone Company, took his own life at an early hour this morning at his home four miles south of Luray. Mr. Spitler arose early, went to his barn climbed into the upper part of the building with one end of a rope around his neck and the other attached to a hay carrier and jumped into space. His neck was broken, death resulting instantly. His body was found by his only child, Bernard Spitler.

THE NATIONAL CASH REGISTER COMPANY

NEW LOCATION

1208 H Street N. W.

Effective Monday, July 14th

WE always have in mind the service we must give you and this expansion is necessary that you may get better results from our product.

WE thank you for the cooperation you have given us, that made this new, beautiful Show and Service Building possible, dedicated to your service and convenience.

GLAD to have you come and inspect our building and see the new products of our Company.

WE have become the outstanding producer of

CASH REGISTERS
ACCOUNTING MACHINES
BOOKKEEPING MACHINES
ELECTRICAL CHARGE AUTHORIZING PHONES
BUS TICKET MACHINES

Our product is applied to 375 different lines of business and constructed in 2,000 different ways to fit the merchants' demands and store or office conditions.

M. H. RITTENHOUSE, *Sales Agent*
Phone National 1376

FOREST FIRE RAGES NEAR BLACKSBURG

Two Companies of Guardsmen Fighting Flames on Brush Mountain.

MANY HOMES MENACED

Blacksburg, Va., July 13 (A.P.).—Forest fires continued to rage on Brush Mountain late today although citizens and national guardsmen who fought the flames all night believed they had won a gruelling battle to save homes of farmers at the base of the slope.

Ditches were dug and backfires started to check the blaze, which spread rapidly through woodland parched by a sustained drought and threatened many farm houses and buildings. One barn was burned and flames approached close to many homes before they were checked by efforts of the fighters.

Two companies of national guardsmen from Blacksburg and Christiansburg and scores of citizens continued the fight today as the wind swept the fire southeastward, away from most of the farm homes in the vicinity. A light sprinkle during the morning apparently had no effect on the blaze and citizens were looking hopefully at clouds indicative of thundershowers.

National Guard officers visiting Blacksburg today said the fire was partially under control, but would continue to burn for many days unless rain checked its sweep. The wind velocity had decreased since the morning and late today was a gentle breeze.

Events of the War 13 Years Ago Today

July 14, 1917.

Maj. Gen. Goethals, manager of the Emergency Fleet Corporation, announced that 425 steel ships would be built immediately to combat Germany's submarine campaign.

Formal order for the drafting of 687,000 men into military service was promulgated by President Wilson.

Pope Benedict XV sent letters proposing peace to the Emperor of Austria and to the King of Bavaria.

It was believed in London diplomatic circles that the political crisis in Germany would bring overtures for peace.

The State highway near New Castle was closed after flames destroyed a bridge at Fincastle Mountain, the fire burning on both sides of the highway. Several other forest fires were reported in the vicinity and some homes were in the territory threatened.

Food and water was taken last night and today to firefighters in the Brush Mountain sector, which is only 3 miles from Blacksburg. Exhausted citizens were furnished nourishment as they retired momentorily from the battle. Guardsmen told of one home saved when the flames were checked by an orchard that surrounded the house.

The burned area on Brush Mountain was approximately 7 by 3 miles, but the timber destroyed was not of great value.

Officers and fire wardens decided not to ask the governor for additional troops, but to continue the fight to save farms until danger was past.

Mourners Swoon At Mass Funeral

Services Are Held for 99 Dead in German Blast Held at Hausdorf.

Hausdorf, Germany, July 13 (A.P.). More than 50 persons swooned today as 99 victims of the coal mine disaster near Neurode last Wednesday were laid to rest. The disaster was believed to have cost about 152 lives, 104 of the bodies having been recovered.

The ceremonies were attended by more than 20,000 mourners, including representatives of the governor and numerous workmen's delegations, who came from all parts of Germany. The obsequies began with music by the United Miners' Band from the Silesian coal district.

The singing of the dirge, "Down There Is Peace," was interrupted by cries of anguish. At least 50 persons fainted and received first aid.

French Atlantic Fliers Reach Africa by Boat

Dakar, Senegal, July 13 (A.P.).—Jean Mermoz, French air mail flier, and his two companions, who were forced to descend on the sea July 9 while en route from Brazil to Africa, arrived here yesterday aboard the dispatch boat Phocee, which rescued them.

The fliers were in perfect health, and said they would leave for France by airplane as soon as possible. They said they were unable to determine the exact cause of the oil leak which forced their descent 600 miles from here. The Aeropostale Co. has announced plans to try to recover their abandoned airplane in hope of learning the cause of the leak.

Unprecedented Values Mark Our

Rebuilding Sale

As little short of sensational

1/4 to 1/2 off

On our Entire Stock in every department

NEW LOCATIONS
Sportswear, Erle-Maid Frocks Now on Second Floor. Coats and Suits Third Floor.

ERLEBACHER ·F· STREET

Today's Happenings

Meeting—The Friends of Freedom for India, 8 p. m., Willard Hotel; Sellendra N. Ghose, president of India National Congress of America, speaker on "The Truth About India."

Exhibit—National Costumers Association, 1 to 5 p. m., Chinese room of Mayflower Hotel.

Cloudburst Hits Town Praying for Less Rain

Mexico City, July 13 (A.P.).—While the inhabitants of the village of Coatepec, in the Federal District, were assembled in the plaza praying for relief from recent heavy rains, a cloudburst today flooded the village, killed all the live stock and destroyed crops and homes.

V

Growing to Order

The public asks for more A&P

The tales Americans are the proudest of are those of poor boys who rose to greatness, and of modest business ventures that became great industries.

Like many early American businesses, A & P was once small but hopeful—a single little business. About all A & P could call its own in 1859 was its red painted front and the belief that women like good food at low prices.

The first A & P store was a busy store—so busy that a second store was added, then a third; and . . . the little business grew up. It became a leader among food merchants, slowly and naturally, unaided by vast capital or mergers.

Ask yourself why A & P grew . . . It grew because the public accepted and encouraged A & P's methods of doing business. The A & P store in your neighborhood is there because great numbers of women want it there.

A & P is a little store that made good.

THE GREAT ATLANTIC & PACIFIC TEA CO.

© 1930, The Great Atlantic & Pacific Tea Co.

In a scientist it's Accuracy

in a cigarette it's Taste

EVERYTHING THAT SCIENCE and the most modern of research facilities can provide, contributes to and safeguards the uniform good taste and purity of Chesterfield cigarettes.

TO THIS END we maintain a thoroughly modern industrial laboratory with a staff of chemical experts, intent first and last, upon wholesome goodness.

YOU HAVE ONLY TO SMOKE a Chesterfield to recognize at once that here is a cigarette—fine, pure, mild and genuinely good—with every quality a cigarette must have to satisfy . . . "TASTE above everything".

We state it as our honest belief that the tobaccos used in Chesterfield cigarettes are of finer quality and hence of better taste than in any other cigarette at the price. LIGGETT & MYERS TOBACCO CO.

Chesterfield

© 1930, Liggett & Myers Tobacco Co.

The Washington Post.

THE WASHINGTON POST CO.
Washington, D. C.
EDWARD B. McLEAN,
President and Publisher

MEMBER OF THE ASSOCIATED PRESS.

The Washington Post is a member of the Associated Press, receiving the complete service of the world's greatest news-gathering organization.

The Associated Press is exclusively entitled to the use for republication of all news dispatches credited to it or not otherwise credited in this paper, and also the local news published herein.

TERMS OF SUBSCRIPTION.
Delivered by Carrier in Washington.

Daily, Sunday included, one year	$8.40
Daily, Sunday excepted, one year	6.00
Sunday only, one year	2.60
Daily, Sunday included, one month	.70
Daily, Sunday excepted, one month	.50
Sunday only, one month (with four Sundays)	.20
Sunday only, one month (with five Sundays)	.25

BY MAIL, PAYABLE IN ADVANCE.
Maryland and Virginia.

Daily and Sunday.	Sunday Only.	Daily Only.
One year...$10.00	One year...$4.00	One year...$7.00
Six months 5.00	Six months 2.00	Six months 3.50
One month .85	One month .40	One month .60

ALL OTHER STATES.
(Mexico and Canada, Incl.)

Daily and Sunday.	Sunday Only.	Daily Only.
One year...$12.00	One year...$5.00	One year...$8.00
Six months 6.00	Six months 2.50	Six months 4.00
One month 1.00	One month .50	One month .75

All Subscriptions by Mail Payable in Advance.

New subscriptions for The Post or renewals will not be accepted unless payment accompanies the order. Remittances should be made by drafts, checks, postoffice orders, registered letters or express orders, payable to The Washington Post Co.

Entered at the Postoffice, Washington, D. C., as second-class mail matter.

National Advertising Representative—PAUL BLOCK, Inc., Park-Lexington Building, New York; Palmolive Building, Chicago; Little Building, Boston; General Motors Building, Detroit; Guarantee Trust Building, Philadelphia; Russ Building, San Francisco.

Monday, July 14, 1930.

WHAT HOPE?

The barnstorming tour of Chairman Legge and Secretary Hyde through the Western wheat belt, in the hope of persuading farmers to reduce their wheat acreage, has not proved easy going. Gov. Reed of Kansas followed the Government barnstormers and advocated a policy of "let the other fellow do it," much to the approval of the bucolic audiences. Publishers of the Wichita Beacon, angered by what they considered slurring remarks made by Chairman Legge, telegraphed President Hoover a request for his resignation. In Texas, similar opposition was encountered. The Panhandle is peculiarly adapted to the growing of wheat, and the people there contend that if curtailment is vital it should be undertaken in less favored regions. The crowning attack against acreage curtailment, however, comes from Senator Capper, who formally calls upon the board to go into the market and purchase an additional 100,000,000 bushels of wheat "to help the farmer through the present critical emergency."

Purchase of a commodity, no matter how essential, and its withdrawal from the market for the purpose of improving the price, and in the hope that lean years may materialize to permit its subsequent unloading, is a dangerous procedure. Great Britain found that course disastrous in connection with her attempt, through the Stevenson act, to improve the price of rubber. Brazil found it disastrous in connection with the "valorization" of coffee. Both countries found that the withdrawal of the commodity from the market brought about increased production. They discovered that lean years have a habit of failing to materialize. In the end the purchasing authority was left with huge stores of the commodity on its hands, purchased sometimes at low prices but costly later because of interest and storage and handling charges. The mere fact that these huge surpluses were in existence ever ready for unloading, exerted a continuously depressing effect on price levels. Brazil today has a huge store of coffee on hand for which there is no market, and the proposal to destroy it is being seriously considered.

Suppose the Farm Board were to buy an additional 100,000,000 bushels of wheat? It already holds a vast supply, stored at a cost of many thousands of dollars a day, and additional storage facilities are at a premium. Is it to be supposed that the withdrawal of this wheat from the market would improve the price to any considerable degree? Grain dealers and consumers would know that the supply was ready for release whenever prices improved. Prices of next year's crop would be depressed because of the knowledge that the Government had to get out from under its holdings. Wheat now is selling at around the 1914 level. The Farm Board's original purchases failed to hold prices up, and there is no reason to believe that additional purchases would serve even to "peg," let alone improve, the price.

The alternative to Government purchase of wheat and the eventual destruction of its holdings at the expense of the taxpayer is curtailment of production. Output must be adjusted to demand. But the farmers of Kansas and Texas, who must be considered typical of farmers everywhere, want to "let George do it." Every man's acres are peculiarly adapted to the production of wheat. Let some other fellow, whose acres are of a different soil texture or whose farm is located in a different climate belt, raise soy beans, peanuts or alfalfa where hitherto golden grain has billowed in the sun. Since this is the attitude of farmers, what hope is there for farm relief?

COOPERATION IN OIL FIELDS.

Secretary Wilbur has gone to California with the objective of saving the Government $300,000,000. This was made possible by the enactment in the last days of the late session of a bill permitting the Government to enter into agreements for cooperative development of oil fields in which it has an interest. At present about 400,000,000 cubic feet of natural gas is being wasted daily in the Kettleman Hills field of California, because of the absence of any cooperative plan of conserving it. Thirty per cent of this rich field is under Government ownership. It is hoped to bring the entire area under the unified development plan.

If Secretary Wilbur succeeds with the proposed agreement, the Kettleman Hills field will be exploited as if it were a single unit. Wells will be sunk without regard to property lines, and natural gas conserved as a matter of course. Each property owner in the field would then share in the proceeds on a proportionate basis. The experiment is important for the saving it will make possible to the Government, but it is far more significant as an example to the oil industry. Secretary Wilbur estimates that the value of the country's oil fields might be doubled if this plan were universally adopted.

Under present circumstances, the man who gets a well sunk first drains out the most oil. The more wells he drills per acre, the greater percentage of oil he draws from surrounding land. Where the Government is part owner in a field, it has had to drill on this competitive basis or lose its oil. This method not only increases the cost of production, but it forces every producer to draw out his oil regardless of supply or market conditions. It is one of the chief contributing factors to the distress of the industry.

Secretary Wilbur's experiment will be watched with interest in every oil-producing region. Those who have the welfare of the industry at heart are hoping for its success and subsequent adoption of the cooperative plan in every important petroleum field.

INADEQUATE ARMY PAY.

The War Department reports a record number of resignations from the Air Corps during the fiscal year just ended, giving as an explanation the larger financial opportunities that await qualified pilots in civil aviation. The discontent and unrest that prevail in the corps is no greater than that in the other services. The commissioned personnel of the Army, especially the junior officers, is disgusted at the treatment it has received.

The Army is remunerated according to the pay schedules of the act of 1922. This bill was designed to afford increases over the schedule contained in the act of 1908, but it was filled with jokers and created many cases of inequality. The 1922 bill was supposed to increase the pay schedule by 11 per cent over the 1908 bill, but, according to Government statistics, the cost of living increased 104 per cent between 1908 and 1922. The service believes that it was entitled to more than an 11 per cent raise in 1922. If, it argues, the 1908 basis constituted a proper evaluation of the worth of the services of an officer of a certain rank at that time, an 11 per cent increase, taking into consideration the increased cost of living and the pay advances that had been made in civil life, failed to bring the pay level to a satisfactory position in 1922.

Agitation for revision of service pay schedules was brought to a climax in July, 1929, when an interdepartmental pay board, having no official standing, but organized for the specific purpose of considering the tangled pay situation, made a report. The findings of that body have since been largely ignored. The Senate during the recent session appointed a committee to study the question, and it was believed that the committee would base its investigation on the pay board report, but adjournment was taken without even the filing of a report by the committee. Meanwhile, the Air Corps reports a record number of resignations and all branches of the service are nursing a grievance because of inadequate pay.

Promotion and pay of the uniformed services are difficult questions. It is not easy to draft legislation affecting either that does not discriminate against certain groups or ranks. However, it is vital to morale and efficiency that the uniformed services be contented and adequately compensated. New pay and promotion legislation should be one of the first concerns of Congress at the next session.

FRAUDULENT ADVERTISING.

The Federal Trade Commission has suffered a decided setback in its campaign against misrepresentation in advertising. A decision handed down by the Federal Circuit Court of Appeals points out that the Federal Trade Commission act gives that body no authority to establish a general censorship over advertising. According to the court, the commission has misconceived the extent of its jurisdiction.

The commission issued an order requiring a Detroit company to desist from making certain claims and statements in its advertisement of an antifat remedy. The order was set aside by the court on the ground that the commission has no such authority. Judge Denison found that the commission was set up as an aid to the enforcement of the Government's antitrust policy. Jurisdiction of the commission, he said, does not go beyond the limits of fair relationship to that policy.

It was found from the records in this case and from previous rulings that the commission did not take this limited view of its authority, "but that it believes itself authorized to issue its 'desist and refrain' orders in any case where it concludes that sales methods may mislead a substantial part of the purchasing public, in a way and to an extent that, in the judgment of the commission, is injurious to the purchaser." The court found in this case no evidence of unfair competition such as the statute in question aims to prevent.

The decision draws a sharp line that will leave the Federal Trade Commission powerless to interfere with false and misleading advertising that does not involve unfair competition, or is not related to the antimonopoly policy of the Government. There is a general feeling that some Federal agency should be authorized to curb fraudulent advertisements, just as the public is protected by the pure foods act. Unscrupulous interests try to deceive the public with fraudulent claims for worthless merchandise, which tends to discredit advertising in general. The public should be protected from such exploitation.

If the Federal Trade Commission has not this authority at present, a revision of the act defining its duties is advisable. Congress will no doubt be called upon to redraft its views on this question. An investigation as to whether or not the commission is going beyond the authority Congress intended to give it would doubtless reveal deficiencies in the act and pave the way for extending the commission's jurisdiction.

NO CONVICT GOODS FROM RUSSIA.

Shipments of lumber from Russia to the United States were held up at Poughkeepsie, N. Y., and Providence, R. I., last week because of the suspicion of customs agents that the lumber had been produced by convict labor. The Treasury Department was unable to determine the circumstances under which the lumber was produced, and therefore ordered that it be allowed to enter. The same ruling will apply to other shipments now on their way to the United States.

Importation of all commodities produced with the aid of forced or indentured labor is prohibited by the tariff act. This provision prevents dumping of foreign prison-made goods in the United States. Every country is seeking an outlet for commodities made by convict labor, because business interests always object to the sale of such articles in open competition with free-labor products. It is highly important that this provision of the tariff act be enforced.

Being unable to determine whether or not the lumber imported from Russia is a product of prison labor, the Treasury has decided to send an investigator to that country. Absence of diplomatic relations will not be permitted to serve as a pretext by the Soviet to camouflage the circumstances surrounding the timber industry.

Forced labor has become widespread in Russia. Virtually every industrial worker is a slave of the state, and the system is being gradually extended to the farm. Those who refuse to comply with the communist plan find themselves prisoners. Thousands are sent into Siberia, condemned to a life of toil in a lumber camp or a mine. Political prisoners are so numerous that the bolshevists mobilize a great army of convict workers. To allow importation of commodities produced under these conditions would be to encourage the slavery that is imposed upon the Russian people. The inquiry by the Treasury Department might well be extended to other commodities that are shipped into American ports from Russia. Probably they are all produced by convict labor.

THE LOST STATE

From the Louisville Courier Journal.

Jonesboro, Tenn., has brought back to the recollection of many an almost forgotten chapter in American history. Jonesboro celebrated its 150th birthday, appropriately on July 4, and memories were revived of the "Lost State of Franklin," which had a precarious existence of four years under that stalwart patriot, John Sevier. Many of Sevier's descendants remain in Tennessee and Kentucky.

It was in 1784 that indignant citizens of Jonesboro and surrounding territory gathered in a log cabin listened to the reading of the Declaration of Independence, and formed, of the three counties of North Carolina beyond the Bald Mountains and the Holston River, the State of Franklin. Members of a legislature were elected and Col. Sevier, the Revolutionary leader, chosen governor. The State of Franklin was established because North Carolina, along with other States, had ceded to the United States its vacant lands, proceeds from whose sale or taxes were to be applied to the national debt. To this the inhabitants objected.

North Carolina was somewhat disturbed by this turn of events and when the Franklinites moved their capital from Jonesboro to Greeneville and began to function, the act of cession was repealed and the mountain people told to return to their former allegiance. This was some years before Tennessee was formed as a State. For a time, the people of Franklin were governed by two sets of officials and they were divided in their allegiance. Fortunately, however, no bloodshed or serious conflict ensued. The result was the adoption of a compromise whereby the citizen might decide which government he preferred to support. North Carolina offered inducements, and gradually the Franklinites fell off until there was only Gov. Sevier left. Very probably his annual salary of 1,000 deerskins had not been paid regularly.

Jonesboro's history is much like that of Harrodsburg. Each was a pioneer outpost, though the Kentucky town, established before the Revolution, antedated its mountain contemporary by six years. Each gave birth to great leaders and was the home of famous men. Andrew Jackson was linked with each, having practiced law in Jonesboro and having found a wife in Harrodsburg. The Kentucky town was named for its founder, the intrepid James Harrod, pioneer; the Tennessee town for Willie Jones, North Carolina patriot, whose protege was John Paul Jones. As Sevier is indissolubly linked with Jonesboro so is George Rogers Clark with Harrodsburg. From each sprang the men who reclaimed all the fair land between the Alleghenies and the Mississippi from nature's primitive forces and the savage.

JUST A MOMENT.

By STEPHEN B. STANTON.

Only the merciful limitations set by energy and attention save sympathy from being overwhelmed.

The unsuccessful multiply the difficulties in their way, the successful obviate them.

Whatever its initial impression, everything comes to assume only the importance of an item in the day's plan.

Things take their order of importance from their relationship to ourselves.

Unless we set out for the far places we never get to the near.

—Philadelphia Public Ledger.

Another Burden.

PRESS COMMENT.

The Upper House.

Philadelphia Inquirer: It seems to us a lot of senators have revolving-door minds. They just go round and round, but get nowhere.

Days of Progress.

Arkansas Gazette: Another thing that impresses us with the rapid passage of time is to look around and see the Model A's going collegiate.

Running in Circle.

Toledo Blade: We suspect that the Wickersham Commission will trace the cause of crime to human nature. Then will come the problem of determining what causes human nature.

On the Job.

Chicago News: Although Col. Lindbergh's famous plane, the Spirit of St. Louis, is already antiquated, a certain bird named the stork keeps right up with the flying procession.

Far Too Much.

Chicago News: A proposal that each senator be limited to an hour in debate on a given measure means just two weeks of oratory assuming the eight-hour day and the use of his allotted time by each orator.

Inquisitive.

Ohio State Journal: A scientist who does his guessing in big figures says some of the planets have been inhabited millions of years, and we've dropped him a line asking if they're still experimenting on prohibition.

What's the Use?

Cleveland Plain Dealer: Hot coffee in thermos bottles is now being used to revive lost Alpine climbers instead of rare old monastery brandy from the little keg hung around a St. Bernard's neck. What's the use of getting lost?

Interesting Changes.

Cincinnati Enquirer: We used to think a ten-story building pretty high until they started building 40 and 50 story ones, and the feminine ankle used to be considered a treat for the eyes, too, until the skirt got so high it left the knees with no more privacy than petters in a rumble seat.

INSTALLMENT SENTENCE.

An Omaha man, observes the Lincoln State Journal, convicted of reckless driving, was sentenced to five days in jail, and then, to protect the man's job, the judge made the order that the convicted man should spend five Sundays in jail, from early morning until late in the evening. The reckless driver sentenced to jail on the day others are using the road most is certain to cause no road accidents. At the same time the penalty is probably severe enough to bring about a self-analysis that will work a lasting good.

JUST FOLKS
By EDGAR A. GUEST.

HAPPY HEARTS.

Happy they, who through the day
Meet with friends along the way;
And when time and strength are spent,
Sit at home and are content.

Happy they, whate'er their place,
Who have edged their deeds with grace;
And by neighbors, near and far,
Truly loved and cherished are.

Happy they, who understand
Life to no man's whim is planned;
That both joy and grief must fall,
To the knowledge of us all.

Happy they who bravely bear
What descends of pain and care;
Undisturbed by pomp or pride,
Asking naught that is denied.

Happy they, though missing fame,
Or the cheers which conquerors claim;
Who have lived and labored well,
And in men's affections dwell.

(Copyright, 1930.)

You Can't Prize a Gem So Much If You Know There's Many Another Like It.
By ROBERT QUILLEN

MANY modern marriages fail for the same reason that a story fails to entertain people who have heard it many times.

When scientists wish to discover whether certain treatment will cause a thing to differ from the normal, they use a "control" to afford comparison.

When the experiment is finished, the thing treated is compared with the untreated "control" and the contrast reveals the change from the normal.

A similar method will reveal the fault in these unfortunate marriages.

Among creatures that mate for life, the natural and ideal mating is a first experience.

A maiden in the first blush of womanhood—innocent, timid, inexperienced—is wooed by an enchanted youth who thinks her the fairest of her sex.

He makes every effort within his power to win her good opinion and her affection, and the effort to be worthy of her makes him a nobler and a manlier man.

He would give his life to protect her from others, and not for worlds would he harm her himself.

When her heart at last is won, and they are united by a ceremony that seems sacred to both, the intimacies of their union are sanctioned by a mutual adoration and respect and protectiveness that make vulgarity and sordidness impossible.

Conscience-clear and self-respecting, they enjoy one another's caresses in the belief that no other mate on earth could afford such bliss.

That is their greatest assurance of loyalty—the belief, born of inexperience, that the thrill of a caress is a product of their love.

Now consider the unfortunate among the moderns.

Much experience of "petting" has taught them that one kiss is much like another.

Their first kiss, early in their wooing, is not a solemn and sacred pledge, but an experience without novelty or great significance.

Their wooing, in its latter stages, is so like the intimacy of matrimony that marriage itself brings them little that is new.

And both know that every thrill their union affords could be duplicated with another mate.

Marriage is a failure because they left it little to give.

There is only one first time to see the circus, and the best act has no thrill for those who have rehearsed it.

(Copyright, 1930.)

THE ONCE OVER
By H. I. PHILLIPS

RADIO AND MORE EGGS.

Radio music increases the laying of hens by 15 per cent, according to experiments conducted on a Barnegat, N. J., poultry farm. Since the day a loud speaker was introduced into the henhouse the birds have been more productive, the proprietor announces.

* * * *

Whether the hens appreciate the music or are so disturbed that they lose control is still to be determined.

* * * *

The experiment is to be pressed to determine whether the egg industry can look for its best results through Amos 'n' Andy, the U. S. Navy Band, the General Motors Hour, Heywood Broun, Vincent Lopez or the Literary Digest program.

* * * *

Elmer Twitchell, who owns a few chickens, but who has been getting very few eggs, was quick to try the radio experiment. He announces the following results:

LILA MAY.
(White Leghorn hen, aged 1 year 6 months.)

Lila May had been a very poor layer. Eggs seemed the last things on her mind. A loud speaker was put in the henhouse and after hearing Amos and the Kingfish in a taxicab office argument she took to the nest at once. Mr. Twitchell chased her off for her own good and found six eggs and four egg-cups.

JENNIE K.
(A Plymouth Rock, aged 2 years 3 months 4 days.)

Jennie had been strangely indolent. Life seemed a bore to her. She was dull and listless. She lacked all sense of gratitude. Mr. Twitchell turned on the radio during the Literary Digest hour and after listening to Mr. Floyd Gibbons in high gear, Jennie laid a dozen eggs in full flight and tried to dive for the baby mackerel under the impression she was a seagull.

MOLLY THE GREAT.
(A Wyandotte, aged 2 years, 1 month 2 days.)

One egg a day seemed to be Mollie the Great's limit. She heard Graham MacNamee described a boat race one evening, climbed into an egg crate while delirious and filled it in four minutes eighteen and one-half seconds, establishing a new egg-laying record. If there were more boat races and Mr. MacNamee could describe them all, there is no telling what Molly could do for the Nation.

PRINCESS PENELOPE.
(A Buff Cochin, age unknown.)

The Princess was just an ordinary run-of-the-mill hen. She was no bargain to anybody. Since listening to a complete radio program she has shown great improvement, and laid an egg every three hours. Mr. Twitchell is now having her wired for ham and bacon.

JULY AMBITION.

In summer I would like to be
A penguin by the Bering Sea—
To sit upon an icefield flat
And not exert myself at that.

The Noise Abatement Commission says the health of New York City's residents is being seriously impaired by noises. There is a rumor that a member of the commission plays the clarinet mornings, whistles in the bathroom, leaves his radio on all night and keeps a howling dog.

WONDER WOMEN.

A woman rare
Is Jessie Twaite:
She never talks
About her weight.

Another dear
Is Etta Wyett:
She won't discuss
Her daily diet.

Well, it must be a boom year for the pajama industry, anyhow.

(Copyright, 1930.)

LETTERS TO THE EDITOR.

Low Per Capita Circulation in Spite of Immense Gold Hoard—Need of Bank Law Reform.

To the Editor of The Post—Sir: Two significant statements were published during the past week which have a direct bearing on the depressed business condition throughout the country, with its resultant unemployment and the breaking down of the purchasing and consuming power of the country. One was by Calvin Coolidge, referring to the business depression from 1812 to 1834 which, he says, "was complicated by a bad banking and currency system." He was right.

Then I read an Associated Press dispatch citing a Treasury Department statement showing that at the end of the fiscal year 1930 the money in circulation amounted to $224,464,419 less than that in circulation a year before. Also that the per capita circulation for June showed a decrease of 29 cents from the previous month and the lowest per capita circulation since June 30, 1914, when it was $34.92.

Because of the World War, and for the first time in its history, the United States has more than half the gold of the world. Yet its per capita circulation is only $2.38 more than in 1914. Then the dollar was more than double in purchasing power, and it could be borrowed for 4½ per cent. Now, by comparison, it is only 62 cents, for which one is compelled to pay anywhere from 6 to 10 per cent.

I am inclined to believe that history is repeating itself and that present conditions, to quote Mr. Coolidge again, are "complicated by a bad banking and currency system," from which there can be no permanent relief until the iniquitous McFadden banking law, denounced by its drafter and author, C. W. Collins, former Deputy Comptroller of the Currency, "as a relic of a bygone generation and no longer suited to the business needs of the country," is repealed and a sensible law enacted. W. J. D.

Disgusted Places Gutzon Borglum's Sculpture on a Par With Blatant Billboards.

To the Editor of The Post—Sir: I viewed with interest in today's Post the picture of the recently unveiled basrelief by Guston Borglum of "the gigantic head of George Washington carved on the side of Mount Rushmore in the Black Hills of South Dakota."

The thought occurred to me that if mountain sculpture should become a craze it would not be in keeping with the artistic fitness of things.

There is something tawdry in such a chiseling of the eternal rocks, no matter how clever the sculptured output might be in itself. It is akin to sacrilege.

For the delight of those who admire that sort of art a few specimens of the kind should be enough.

If, eventually, a school of landscape engineers is developed to ornament the mountainsides of the country with titanic statuary, the effect on devotees of nature will be shocking; just as bad in its way as that of the billboards we are at present anxious to get rid of.

I have no doubt that there are people who would consider a big picture of Washington on the dome of the Capitol a supermasterpiece.

DISGUSTED.

Dr. Dunbar Reiterates Demand for Suppression of Dangerous Fireworks.

To the Editor of The Post—Sir: Your paper and its correspondents seem to be taking the lead in the fight against the legal murder of American citizens by fireworks on Independence Day.

About the middle of June I wrote the chief of police of this city, protesting against such unsafe celebration. He replied that he intended to enforce the laws of the District in that matter. A few days later I received from him a list of fireworks that were "verboten" and a list of those allowed.

The latter list began with sparklers allowed as "safe." The Post of July 5 of this year began the list of casualties with the account of a man in California blinded by a sparkler. A child also lost one eye by the same agent.

The shorter list of casualties this year probably is due to so many towns forbidding the use of uncontrolled fireworks.

We are trying to make our Capital City the most beautiful in the world. Let us make it the safest as a home town.

HARRY T. DUNBAR,
Surgeon General, Army and Navy Union; Medical Director, Dept. of the Potomac, G. A. R.; Past Commander, Dept of the Potomac, G. A. R.

Plain Citizen Wonders What There Is to Hide in Regard to the London Naval Treaty.

To the Editor of The Post—Sir: Now that they are calling for secret papers and making a real kick in the Senate, I am puzzled.

I guess the trouble with us is that the people of the United States are supposed to know a whole lot about what is going on when it gets down to the matter of war or peace. It is natural enough that this should sometimes make it hard for our Government in dealing with countries where the people don't have so free a hand in making war or peace.

According to all accounts these countries have never been very fond of treaties made in the open, and so I will have to admit that it looks suspicious if there are papers which will not bear the light in the discussion of the London Naval Treaty.

At the same time what puzzles me some more is what secrets Japan and England may want to keep dark in connection with such a simple and friendly transaction.

PLAIN CITIZEN.

Times Change.

Detroit News: What kind of a country is this getting to be, where Halloween lasts two weeks and a Fourth of July is like Sunday on the farm?

DIAL FLASHES

By ROBERT D. HEINL

THE Nation's Capital as a popularity center for the origination of programs is shown in the report of A. E. Johnson, division engineer of NBC. During the first six months of this year programs consuming more than 241 hours were sent from Washington. This is 50 per cent more than for the same period last year.

The latest addition to the WRC announcing staff is Joseph W. Sweeney, 21 years old, of Clarendon, Va. He is a graduate of Gonzaga College, took a music course at Peabody in Baltimore, and plays the piano.

In addition to the morning performances, Phil Cook, beginning this evening, will be heard (WRC, 6:30 o'clock) each night.

DECLARING that radio is intended for a higher use than now made of it, Judge Ira E. Robinson, Federal Radio Commission, observed at Columbus, Ohio, that listeners "are becoming sick of commercial advertising given them hourly.

"Sales talks, price quoting and the like have become so prevalent that the very excess of the same will do good in reminding the people of radio's real province and worth," he said.

With the Senate at fever heat over the naval treaty and Stanley Baldwin talking to us from London today (WMAL—2:30 p. m.) on "Democracy" and Senator Joe Robinson, recently returned from England, holding a post-mortem on the "tariff" (WRC—12:45 p. m.) it would seem that they were trying to qualify for the Diplomatic Corps.

From present indications "Mystery House" (WRC—6 p. m. Sundays) may run along indefinitely.

WHAT radio needs are less excitable sports announcers. Also, as in the case of the Columbia announcer at the Arlington finish, some one who can tell what he is looking at without continually contradicting himself.

Announcement has been made by the family of the late Dr. James Harris Rogers, of Hyattsville, Md., that part of his laboratory equipment has been taken over by the Smithsonian Institution.

Dr. Rogers perfected a system of underground and undersea wireless telegraphy. By means of antennae placed at different depths he was able to hear reports from German officials on World War operations.

A DEVICE has been perfected by Prof. Frederick Bedell, of the physics department of Cornell University, in the hope it will be useful to the deaf in listening to broadcasts, by which listeners appear to "sip" sounds through straws.

The straws are long pieces of wood, whose sharp pencil-like points are placed on a small metal disc. The disc is a special microphone, transmitting its vibrations to the wood. By biting the other end of the stick lightly, otherwise inaudible sounds are heard.

"My device may enable afflicted persons to receive the benefits of radio heretofore denied them," Prof. Bedell explains. "There is hope for the deaf so long as their auditory nerves are not affected, and this applies to 90 per cent. The prospects for these people being able to hear are now the best in history."

A woman telephoned Columbia to ask if her 6-year-old daughter could be put on.

"What does she do?" the hostess inquired.

"She dances."

"We can not use dancers. Can she sing?"

"Of course not!" replied the mother, and hung up.

DAVID (referring to the French waiter)—"Why does he keep saying 'We! We!'"

Uncle Abe—"He gets that from Lindbergh."

Along Ether Lane

8:15 a. m.—(WOL) Breakfast Brevities, from The Washington Post.
12:45 p. m.—(WRC) Senator Joseph T. Robinson, "Agriculture and the Tariff."
2:30 p. m.—(WMAL) Address by former Premier Stanley Baldwin of Great Britain, from London.
3:15 p. m.—(WRC) Denver Municipal Band.
6 p. m.—(WRC) Amos 'n' Andy from Hollywood.
7:30 p. m.—(WRC) A. & P. Gypsies, Harry Horlick, director.
8:30 p. m.—(WMAL) Mardi Gras, program from mythical Mississippi show boat.
9 p. m.—(WRC) Plane of Dreams.
9 p. m.—(WJSV) Alexandria, Va., Post, American Legion, program.
10:30 p. m.—(WMAL) Will Osborne's Orchestra.

RADIO PROGRAMS

MONDAY, JULY 14.
LOCAL STATIONS.
(Eastern Standard Time.)

WRC—National Broadcasting Co. 316 Meters, 950 Kilocycles.

6:45 a. m.—Health exercises.
7:15 a. m.—Morning devotions.
7:30 a. m.—Cherio.
8:00 a. m.—Phil Cook.
8:15 a. m.—Morning melodies.
9:00 a. m.—Hits and Bits.
9:30 a. m.—United States Army Band.
10:00 a. m.—Blue Streaks.
10:15 a. m.—Radio Household Institute.
10:30 a. m.—Cecile Weinman, contralto.
10:45 a. m.—Sweet and Low Down.
11:00 a. m.—On Wings of Song.
12:00 noon—Farm Flashes.
12:10 p. m.—Palais d'Or Orchestra.
12:45 p. m.—National Farm Hour; Senator Joseph T. Robinson, of Arkansas, "Agriculture and the Tariff."
1:30 p. m.—Melody Three.
1:00 p. m.—Current Events.
2:30 p. m.—American Foundation for the Blind.
3:15 p. m.—Denver Municipal Band.
4:00 p. m.—Lady Next Door.
4:30 p. m.—Tea Timers.
5:00 p. m.—Mormon Tabernacle Choir and organ.
5:30 p. m.—Black and Gold Orchestra.
5:45 p. m.—Uncle Abe and David.
6:00 p. m.—Amos 'n' Andy.
6:15 p. m.—The World Today, by James G. McDonald.
6:30 p. m.—Phil Cook.
6:45 p. m.—Roxy and His Gang.
7:00 p. m.—A Half Hour in the Nation's Capital.
7:30 p. m.—A. & P. Gypsies.
8:30 p. m.—Family Party.
9:00 p. m.—Plane of Dreams.
9:30 p. m.—Sign of the Shell.
10:00 p. m.—Salon Singers.
10:30p.m.—Barney Rapp Orchestra.
11:01-midnight—Edgewater Beach Orchestra.

WMAL—Columbia Broadcasting System. (475.9 Meters, 630 Kilocycles.)

8:00 a. m.—Something for Everyone.
8:30 a. m.—Gloom Chasers.
9:00 a. m.—Radio Homemakers.
9:30 a. m.—"Opening the Morning Mail."
10:00 a. m.—Ben and Helen.
10:15 a. m.—"Our Government," Senator Arthur Capper.
10:30 a. m.—Children's Corner.
10:45 a. m.—Charles Abbott.
11:00 a. m.—Revue.
11:30 a. m.—Orchestra.
12:30 p. m.—Ambassador Orchestra.
1:00 p. m.—Honoluluans.
1:30 p. m.—Ann Leaf at the Organ.
2:00 p. m.—Ensemble.
2:30 p. m.—Address by former Premier Stanley Baldwin of Great Britain, direct from London, England; subject, "Democracy."
3:00 p. m.—Merrymakers.
3:30 p. m.—Aztecs.
4:00 p. m.—Dancing by the Sea.
4:45 p. m.—Aunt Zelena.
5:00 p. m.—WXYZ Captivators.
5:45 p. m.—Couple Next Door.
6:00 p. m.—Hawaiian Melody Boys.
6:30 p. m.—Evangeline Adams, Astrologer.
6:45 p. m.—"Listening-in on Jimmy and Jane."
7:00 p. m.—Humorous Skit.
7:30 p. m.—U. S. Navy Band Concert.
8:00 p. m.—Magazine Hour.
8:30 p. m.—Mardi Gras.
9:30 p. m.—Jesse Crawford, Organist.
10:00 p. m.—Biltmore Orchestra.
10:15 p. m.—Heywood Broun.
10:30 p. m.—Will Osborne Orchestra.
11:30 p. m.—Nocturne.

WOL—American Broadcasting Co. (229 Meters, 1,310 Kilocycles.)

7:30 a. m.—Musical clock.
8:00 a. m.—Birthdays.
8:15 a. m.—Breakfast Brevities, from The Washington Post.
10:00 a. m.—Peggy Clarke chat.
10:30 a. m.—Bright Spots.
11:00 a. m.—Helpful Hints to Parents.
11:30 a. m.—Half Hour with Famous Composers.
12:00 noon—Luncheon music.
1:00 p. m.—Whitfield Players.
3:30 p. m.—Baseball.
4:30 p. m.—Tom and Wash Laugh Club.
4:45 p. m.—Children's hour.
5:30 p. m.—Opportunities.
6:00 p. m.—Dinner music.
6:15 p. m.—Elsie Yarie Lang, soprano.
6:30 p. m.—Police Flashes.
6:40 p. m.—Howard Moore, baritone.
7:00 p. m.—Rufus and Remus.

WJSV—Independent Publishing Co. (205 Meters, 1,400 Kilocycles.)

9:00 a. m.—Weather Man.
9:15 a. m.—Cross-Country Jaunts.
10:45 a. m.—Story Teller.
11:00 a. m.—Gospel Singers.
11:30 a. m.—National Farm Program.
12:05 p. m.—Royal Ramblers.
12:20 p. m.—Farm chat, David Martin.
2:00 p. m.—Afternoon musicale.
3:00 p. m.—Nobb Merchant.
4:00 p. m.—Studio Program.
4:30 p. m.—Children's hour.
5:00 p. m.—Science and History.
6:00 p. m.—Classified hour.
7:00 p. m.—Police Bulletin.
8:00 p. m.—Chimney Villa Orchestra.
8:30 p. m.—Carl Conrad, barrtone.
8:45 p. m.—Jo Blair.
9:00 p. m.—Alexandria Post American Legion Program.
9:30 p. m.—Southern Night Hawks.
10:30 p. m.—Monty Pollard's Program.

CHAIN STATIONS.
(By The Associated Press.)
Programs in Eastern Standard time. P. M. unless otherwise indicated.

454.3—WEAF New York—660 (NBC Chain)

5:45—Uncle Abe & David.
6:30—Queriosities.
7:00—Half Hour in Nation's Capital.
7:30—Gypsies Orchestra.
8:30—Family Party.
9:00—Plane of Dreams.
9:30—Wendell Hall.
10:00—Salon Singers.
10:15—Uncle Abe & David.
10:30—Barney Rapp's Dance Orchestra.

348.6—WABC New York—860 (CBS Chain)

6:30—Evangeline Adams.
6:45—Waller Winchell, Ensemble.
7:00—Romany Patteren.
7:30—Couriers, Henry Burbig.
8:00—Magazine program.
8:30—Mardi Gras.
9:30—Jesse Crawford.
10:00—Observer; Bert Lown's Orchestra.
10:15—Heywood Broun.
10:30—Dance hour.
11:30—Ann Leaf, organist.

394.5—WJZ New York—760 (NBC Chain).

5:00—Mormon Choir.
5:30—Trio.
5:45—Floyd Gibbons.
6:00—Amos 'n' Andy.
6:30—Phil Cook.
6:45—Score; Roxy and His Gang.
7:30—Crime convention.
8:00—Young Orchestra.
8:30—Real Folks.
9:00—Rochester Civic Orchestra.
9:30—In the Spotlight.
10:00—Hour of Slumber Music.
10:30—Amos 'n' Andy.
10:45—Floyd Gibbons.

272.6—WFG Atlantic City—1,100.

7:00—Scores, Players; Dance.
8:00—Ukelele; Concert Orchestra.
9:00—Band Wagon.
10:00—Dance.

282.8—WBAL Baltimore—1,060.

5:00—Violinist.
5:45—Romany Trail.
6:30—Merrymakers.

282.8—WTIC Hartford—1,060.

7:00—Classics; Scores; Gypsies.
8:30—Studio.
10:00—The Merry Madcaps.

422.3—WOR Newark—710.

5:00—Uncle Don; Sports; Ens.
6:15—Boys; Quartet; Echoes.
7:00—Fraternity Row; Argentina.
9:00—Minstrels; Organ Recital.
9:45—News; Orchestra; Moonbeams.

428—WLW Cincinnati—700.

6:00—Vocal; Brooks & Ross.
6:30—Visionaries; Orchestra; Variety.
7:30—Orchestras.
9:00—Vox Humana; Burnt Corkers.
10:00—Singers; Party.
11:00—Variety Program (2½ hours).

270.1—WRVA Richmond—1,110.

7:00—Motors.
8:00—Songs; Buddies; Traders.
10:00—Studio; Singers; Orchestra.

"Radio Joe" and his "BUDGET BOYS" WMAL Every Wed. at 7 P. M. (See Wednesday Post for Program.)

Dare Interprets the Mode

A subtly elegant evening gown of black georgette. Note the silver paillette embroidery on the sides and back, and the lace underskirt. (Courtesy of Tollmann, Paris.)

Paris, July 13.

THE etiquette of the long evening glove—what is it? Our grandmothers could tell us—if you have one, a gram'ma, I mean, ask her what used to be the rules and regulations about long evening gloves. Do you wear them on the hands when you dance, or only on the arms? Do you take them off entirely when you eat—well, ask her what SHE did about these things, the while I tell you what YOU should do about them these days.

First of all, you MUST have evening gloves, long ones, to be really elegant. Surprising how unfinished and unelegant an evening ensemble can look without them! Expensive? Well, maybe, but as I have said before, anything that contributes to a woman's loveliness is not expensive as long as the standards of elegance are what they are. Too, one need not go in heavily for many colors in gloves, just a pair of long black ones, another white, and another that lovely pastel color called "chair" will do.

So-o-o-o, and you wear them ON your hands and ruffled loosely down, not smoothed up long and slick, even sometimes above the elbows, as grandmother did. This for the theater, for going to and from anywhere, and usually when you dance. In the theater you may loosen one or both of the hands, leaving them loose and hanging rather than tucked into the glove. For eating both hands must be loosened, and tucked up into the wrists, while for drinking only, the right-hand glove only is removed. Never, unless it is exceptionally warm, do you completely remove your long gloves, arms and all. For the lighter-colored gloves, remove the right hand for dancing, and leave it loose or tuck it up into the glove as you wish.

That's today—ask grandmother about yesterday!

• • • •

By special request, I gathered together several leaflets on the subject of freshening up the house, paint tricks and whatnots, and threw them all together into a leaflet for this week. Better send your stamped, self-addressed envelope to the Dare Department of The Washington Post for it, because it just might have something in it for you and your little nook of the world!

• • • •

Tollmann models have a dignity all Tollmann, as you no doubt have noticed from our illustrations of their models. And combining Tollmann with black georgette, that ever smart and ever flattering, you have a gown that you couldn't do anything else but love—couldst? There it is in the sketch, delightfully trimmed with silver paillettes, and slit a very little at the side to show a lace underskirt.

• • • •

Blondes, "redheads" and white-haired types—send an extra letter this week for the leaflet of your colors!

• • • •

And remember to look for the weekly Dare fashion letter in The Sunday Washington Post.

Au Revoir!

What Today Means to You

By MARY BLAKE

"CANCER."

IF July 14 is your birthday, the best hours for you on this date are from 8:40 a. m. to 10 a. m., 2 p. m. to 3:45 p. m., and 8 p. m. to 9 p. m. The danger periods are from noon to 1:30 p. m. and 10:30 p. m. to midnight.

A feast for the intellectual is predicted for this date, and a gala time for pleasure seekers—astrological conditions favor both. Research workers may begin to see the "light of day," and will renew hopes and efforts.

The child born on this July 14 should pass a high efficiency and mentality test. It will be personally extravagant and will cry for the best of everything. It will have definite literary tastes and it will not go through life without trying its hand at writing.

You play upon the harp of life as nearly as possible according to the laws of equity and justice, and as a result your life is a harmonious and beautiful thing. There is no cheating or chicanery in your scheme of living—you believe in the principle of the "square deal." You prove beyond a doubt that it is the person of probity and honesty who wins in the long run. Every one who trusts you—your honesty of purpose and integrity of character are of greater value than mere brilliance. You let who may be clever and plod along in your simple straight-forward way. You will never stoop to your successes—you do no double dealing.

You are never perplexed and worried as to which course to pursue, as you live your life to a principle. You sometimes think that your efforts to do right are so little appreciated, and the rewards so slight, that it does not pay, but you are so constituted that you can not change.

Your disposition is gentle, sociable and affectionate, charitable and humanitarian. You are not in the least sanctimonious, and you neither try to teach or preach. You believe in individual freedom and individual salvation and damnation. You strictly mind your own business.

Successful people born July 14:
1—Owen Wister, novelist.
2—Albert Hopkins, astronomer, Williams College Observatory.
3—Arthur Capper, senator.
4—Paul D. Cravath, lawyer.
5—William H. Burr, engineer.
6—W. Herbert Abbott, leather merchant.

(Copyright, 1930.)

10 Words Used Most.

Chicago, July 13 (A.P.).—Ten words—the, of, and, to, a, in, that, it, is I—make up more than 25 per cent of all writing. This is reported to the Acoustical Society of America by Godfrey Dewey.

Indoor and Outdoor Gardens

By JANE LESLIE KIFT

TRAP THE SNAIL AND COLLAR THE BEETLE.

DO not for one moment think that because you do not see snails, they are not around. These most loathsome of all garden pests each year, during July and August, do a great deal more harm than we generally attribute to them. Just because they are few in numbers and seldom in evidence in daylight, we are not apt to think very much about them. The only sure way to get rid of these crawlers is literally to trap them or to use a proprietary preparation and poison them.

Snail traps are the easiest possible things to make. All that is necessary is to take some empty vegetable cans from which the lids have been removed and with a nail or awl punch holes about the sides within a quarter of an inch of the tops. Now take some very thin string and lace it back and forth three or four times across the opening, so that the strings cross at right angles.

When the strings are loosely attached to the cans, sink them here and there in your flower borders. Do this so that the upper edge of each can, where the strings are attached, is even with the surface of the ground. When each trap is thus in place, it must be baited. Baiting, in this instance, means filling the can with water and sprinkling some cornflakes or other uncooked breakfast food over the surface of the strings and water. The snails, coming up to eat, creep out on the loose strings, fall into the water and are drowned.

Every few days it will be well to examine these cans and, when necessary, empty them. You will no doubt be surprised at the number of snails you will thus destroy.

Also about this time, when the in hundreds, seeking what they may devour—which in this case is your young aster growth. A few days is quite sufficient for those pests to devastate an entire bed of the healthiest asters.

If you have 1,000 asters I do not recommend your collaring them. This would be impracticable. But where you have possibly 50 plants—which is not a larger number than we usually find in a home garden—I do recommend making aster collars. These are placed about the main stem of each plant close to the ground, in fact the collar rests on the surface of the soil. Make these from tar paper, using the bottom of a drinking glass for a pattern. After cutting out a circle cut a V-shaped opening in much the same manner as you would remove the first piece from a pie. This opening makes it possible to slip the collar about the stem of the aster.

When the collars are in place make a mixture of Paris green, molasses and oatmeal. Mix the ingredients so that you have a thick, sticky mass. Then with a spatula or kitchen knife cover each collar to the thickness of one-quarter of an inch.

The beetles will be attracted by the oatmeal to partake of the mixture, and when they have eaten will be poisoned by the Paris green. This mixture can not be used where there are loose chickens or pet dogs or cats, because it is a deadly poison.

These aster collars can be made and attached in a couple of hours, and surely two hours is a short time when you consider that you are saving your entire crop of asters.

(Copyright, 1930.)

WORK ON BRIDGE

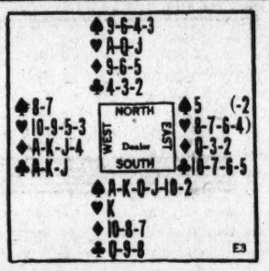

The above hand was played in a game of Contract. South bid two Spades, North three, and South four. South had but little strength in addition to that announced by his original bid; but with six solid Spades, a singleton King and a partner strong enough to jump, his four-bid was tempting.

In Auction Bridge if South had bid one Spade, he might have been doubled by West and East might have answered with Hearts; but it is hardly likely that South would have been forced higher than three Spades.

In the play West led his King of Diamonds with the hope of getting a signal from East; but he decided that East's Trey was not encouraging, so he abandoned Diamonds and led the Club King. When East played the Five, West thought that looked more like a signal and continued with his Ace and Jack of Clubs. South won the third Club with the Queen, exhausted the adverse trumps, put dummy in with the Heart and obtained two Diamond discards; so the Declarer lost only two Clubs and one Diamond and made game.

How should the adversaries have played the hand?

THE CORRECT PLAY.

It was absurd for West to assume that East's Diamond Trey could not be the start of a signal. Of course, South might have the Deuce and be attempting to deceive by false-carding with the Seven; but a player should not assume that any card is not a signal when a lower card of that suit is missing. With dummy's Deuce, Trey and Four of Clubs staring him in the face, West's assumption that East's Five might be a signal was even more absurd; and to cap the climax West continued with his Club Jack after East had played the Six on the second Club trick.

If West had led his Ace of Diamonds either at trick 2 or 3 to see if East were signaling in Diamonds, a third Diamond lead would have put East in to lead a Club through South's Queen toward West's remaining Ace-Jack, and West would have taken one more Club trick. With the hand played properly by the adversaries, the Declarer would take only seven tricks and be set three, instead of making four-odd—contract and game.

(Copyright 1930.)

Summer bridgers, get this valuable free new, twelve-page booklet, "Correct Bridge Play," a vacation time Guide Book of Auction and Contract laws clearly explained in nontechnical language and illumined with graphic examples by Milton C. Work, the world's preeminent authority on Bridge and chairman of the rules committee of the American Bridge League. This booklet will decide all the moot points and many important conventions so frequently discussed at Bridge parties. It is yours with the compliments of The Washington Post upon request accompanied by a stamped, self-addressed, return envelope. Address Milton C. Work in care of The Washington Post.

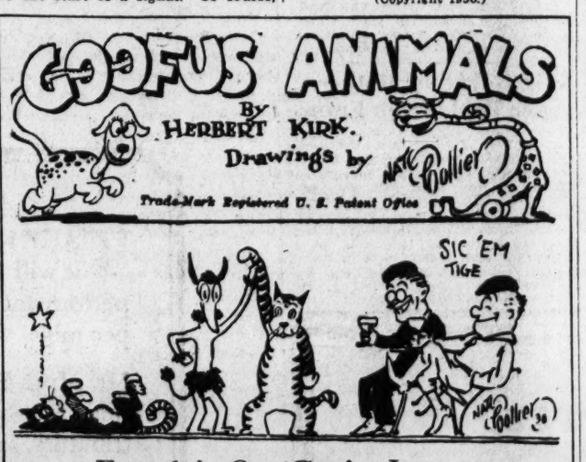

French in One Goofus Lesson

Zee poor Goofus *Chat** is *hors de combat,*
Which is French for out of the fight,
The result of a rap
Which he got in a scrap
With *un chien*—that's *a dog;* Am I right?

Une affaire du coeur—I am not quite sure,
But I think that an affair of the heart,
Was the start of his trouble
Which *tout de suite* seemed to bubble
For the *chien* took the other cat's part!

(*A *chat's* a *cat;* a *cat's a chat* depending the sort of place you're at.—Editor.)

SHOW GIRL — Why Be Serious About It? — By J. P. McEvoy and J. H. Striebel

TAB
Red Devil Dugan Sighted Far Out At Sea Drops Note On Tramp Steamer Saying "Where Am I? Not That It Matters"
THAT'S A DUGAN FOR YOU
HE'LL NEVER MAKE IT
HE ISN'T SERIOUS ENOUGH
WHAT DO YOU WANT HIM TO DO, COME DOWN AND CRY ON THE CAPTAIN'S SHOULDER?
HURRAY FOR THE DUGANS!
McNaught Syndicate, Inc., N. Y.

TODAY. . FOR WOMEN

An Autumn Color For Summer

● Monk brown, brilliantly smart right now, and we hear on good fashion authority, to be very good in the autumn, is the color of this smart chiffon frock for women.

● Cut on marvelously becoming lines . . . straight and slim with soft cowl neckline held in place by a jeweled pin . . . and three-quarter sleeves. Ideal for summer afternoon wear. Women's sizes, $59.50

Women's Dress Shop, Second Floor

JELLEFF'S
F STREET

We park your car while you shop with us.

WOODWARD & LOTHROP
10TH 11TH F AND G STREETS

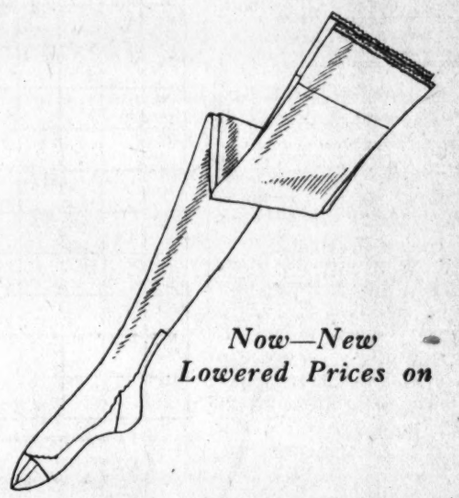

Now—New Lowered Prices on

Gordon Proportioned Silk Hose

Every wearer of Gordon silk hose will welcome these new lowered prices. The quality is identical . . . the fashioning, with individual proportions, is the same . . . only the prices are different—and so much lower you will want to take immediate advantage of them.

CHIFFON SILK HOSE . . . all silk with plaited sole; French heel; Summer shades . . . $1.35

SEMI-SHEER SILK HOSE; with silk hem and plaited sole; Summer shades . . . $1.65

ALL-SILK CHIFFON HOSE . . . picot edge and French heel; Summer shades . . . $2

HOSIERY, AISLE 19, FIRST FLOOR

Time to Replenish Your Summer Wardrobe

Chemise and Panties $2.95

Costume Slips, $3.95

With vacation time upon us and these low priced underthings . . . it is time to replenish lingerie needs.

COSTUME SLIPS of pure-dye crepe in the popular silhouette style with shadow-proof panel. Others in wrap-around style for sports . . . $3.95

CHEMISE AND PANTIES of pure-dye crepe fitted to give smooth lines beneath one's frocks. Each $2.95

COSTUME SLIPS AND SILK UNDERWEAR THIRD FLOOR

Read The Post's New Classified Ad

The Weather

TODAY'S SUN AND TIDE TABLE

	A.M.	P.M.
Sun rises	4:33	
High tide	10:21	10:56
Sun sets	7:34	
Low tide	4:52	5:18

WEATHER CONDITIONS

U. S. Dept. of Agriculture, Weather Bureau.

Washington, Sunday, July 13—8 p. m.

Forecast: For the District of Columbia—Partly cloudy and cooler, probably preceded by showers in early morning Monday; Tuesday fair and continued cool; moderate northwest and north winds.

For Maryland and Virginia—Partly cloudy and cooler, probably preceded by showers in early morning Monday; Tuesday fair and continued cool; moderate, possibly fresh, northwest and north winds.

The disturbance that was central over Lake Michigan Saturday night has moved eastward to the lower lake region, Ottawa, Ontario, 29.80 inches, with a trough extending southwestward to Arkansas, Memphis, Tenn., 29.70 inches. This disturbance has been attended by showers and local thunderstorms within the last 24 hours in the Ohio and upper Mississippi Valleys, the lake region, the southern Plains States, the Appalachian region, and portions of the Middle Atlantic and North Atlantic States and Colorado. The extensive area of high pressure and cooler weather from the Far Northwest has overspread the central and northern Rocky Mountain region, the Plains States, the upper Mississippi valley and the upper lake region, Denver, Colo., 30.32 inches, and the temperature is now falling as far south as Oklahoma and as far east as the Ohio Valley and the lower lake region. Over the greater part of this area the temperature is below normal. Maxima were again abnormally high this afternoon, however, in the Southern States, except on the coast. The highest reported was 106 degrees at Little Rock, Ark.: Fort Worth, Tex., and Meridian, Miss. No records were broken, except at Meridian.

The disturbance now over the lower lake region will continue to move eastward, and it will be attended by showers Monday in portions of the Atlantic States and the Appalachian region. Following the passage of this disturbance the northwestern area of high pressure and lower temperature will overspread the entire Washington forecast district, except the extreme South, within the next 24 hours. The temperature will continue below normal Tuesday, except in Florida, and the weather will be generally fair, except for local thundershowers in Florida.

Local Weather Report.

Temperature—Midnight, 69; 2 a. m., 67; 4 a. m., 66; 6 a. m., 67; 8 a. m., 72; 10 a. m., 80; 12 noon, 84; 2 p. m., 87; 4 p. m., 89; 6 p. m., 86; 8 p. m., 82; 10 p. m., 80. Highest, 91; lowest, 66. Relative humidity—8 a. m., 70; 2 p. m., 46; 8 p. m., 58. Rainfall (8 p. m. to 8 p. m.) trace. Hours of sunshine, 13.2. Per cent of possible sunshine, 90.

DEPARTURES FROM NORMAL.

Accumulated excess of temperature since January 1, 1930, 536 degrees.

Excess of temperature since July 1, 1930, 9 degrees.

Accumulated deficiency of precipitation since January 1, 1930, 7.38 inches.

Deficiency of precipitation since July 1, 1930, .58 inch.

Flying Weather Forecast.

Flying weather forecast for Monday, July 14.

Washington, D. C., to Long Island, N. Y.—Cloudy to partly cloudy sky Monday, preceded by showers in early morning; moderate to fresh winds, mostly west, at surface, moderate southwest shifting to northwest at 1,000 feet and fresh west or west-northwest at 5,000 feet.

Washington to Norfolk, Va.—Cloudy to partly cloudy sky Monday, probably preceded by showers in early morning, risk of local thunderstorms near Norfolk; moderate shifting winds becoming moderate to fresh northwest at surface, moderate to fresh southwest shifting to northwest at 1,000 feet and fresh west or west-northwest at 5,000 feet.

Washington to Dayton, Ohio—Partly cloudy sky Monday, preceded by showers in early morning over and east of mountains; moderate to fresh northwest or north winds up to 1,000 feet and fresh west-northwest or northwest at 5,000 feet.

Temperatures and Precipitation.

Temperatures and precipitation for 24 hours ended Sunday at 8 p. m.:

	Highest Sun.	Lowest Sat. night	Sun. 8 p.m.	Rainfall
Washington, D. C.	91	66	83	
Asheville, N. C.	86	68	80	0.24
Atlanta, Ga.	100	80	78	0.01
Atlantic City, N. J.	78	64	72	
Baltimore, Md.	88	66	80	
Birmingham, Ala.	104	78	86	0.02
Bismarck, N. Dak.	74	56	74	
Boston, Mass.	76	62	72	
Buffalo, N. Y.	80	60	68	0.24
Chicago, Ill.	70	70	66	0.04
Cincinnati, Ohio	88	78	76	0.12
Cheyenne, Wyo.	58	50	56	0.20
Cleveland, Ohio	90	70	64	0.31
Davenport, Iowa	80	72	76	
Denver, Colo.	60	54	60	0.80
Des Moines, Iowa	82	68	78	
Detroit, Mich.	84	72	64	0.01
Duluth, Minn.	62	52	56	0.01
El Paso, Tex.	98	78	96	
Galveston, Tex.	92	78	86	
Helena, Mont.	84	54	84	
Indianapolis, Ind.	88	72	66	0.12
Jacksonville, Fla.	92	76	88	
Kansas City, Mo.	84	82	82	
Little Rock, Ark.	106	82	104	
Los Angeles, Calif.	94	66	90	
Louisville, Ky.	88	78	82	0.08
Marquette, Mich.	56	50	54	0.06
Memphis, Tenn.	102	82	100	
Miami, Fla.	88	78	84	
Mobile, Ala.	94	80	86	
New Orleans, La.	82	78	78	1.04
New York, N. Y.	80	66	74	
Omaha, Nebr.	82	70	80	
Philadelphia, Pa.	84	68	76	
Phoenix, Ariz.	104	80	102	0.34
Pittsburgh, Pa.	84	68	78	
Portland, Me.	66	60	62	
Portland, Oreg.	66	58	66	
Salt Lake City, Utah	86	66	84	
St. Louis, Mo.	88	82	76	
St. Paul, Minn.	70	60	62	
San Antonio, Tex.	98	74	96	
San Diego, Calif.	80	62	78	
San Francisco, Calif.	72	52	64	
Santa Fe, N. Mex.	80	62	76	
Savannah, Ga.	96	76	84	
Seattle, Wash.	62	58	62	
Springfield, Ill.	82	76	74	0.06
Tampa, Fla.	90	74	84	
Toledo, Ohio	88	76	68	0.01
Vicksburg, Miss.	102	80	92	

River Bulletin.

Special to The Washington Post.

Harpers Ferry, W. Va., July 13.—Potomac and Shenandoah Rivers clear.

Man Reports Loss of Watch.

A gold wrist watch valued at $30 was stolen from Pinkerton J. Byers, of 1816 Twelfth street northwest, he reported to police yesterday. The timepiece was equipped with a gold strap, which was also taken. The thieves gained entrance to the building through a front door which was left open.

Daily Cross-Word Puzzle

ACROSS.

1 Distress code signal
4 Varieties of carnelian
9 Dried grass used for fodder
12 Fuss
13 Self-evident truth
14 Wrath
15 Gamed
17 Altar end of church (plural)
19 Consumes
20 College town in England
21 Small pieces of pastry
23 Gnawing animals
24 Exclamation to call attention
26 Part of a pulley block
27 Was suitable to
29 Magpie
30 Sword
31 Mohammedan calif
32 New name of Constantinople
34 Indian tribe
35 Second note
36 Falsehoods
37 Occurrence
38 Impairs
39 Hebrew measure
40 Keen
42 Mountainous country in southern Europe
45 Norse goddess of death
46 Magistrate of ancient Rome
48 Prepare for conflict
49 Before
50 A Turk or Cossack
51 Song

DOWN.

1 Bent downward in the middle
3 Sitting room in a harem
3 Turn heels over head
4 A medicine
5 Chopping tools
6 Free
7 First note
8 To break into fragments
9 His own (vulgar contraction)
10 Metric land measure
11 Just so
16 Diminish
18 To strike an attitude
20 Artist's frame
21 South American herbivorous mammal
22 Get up
23 Puzzle
24 She who brought about the Trojan War
25 Writer of poems
27 Infants
28 Pertaining to motherhood
30 A small product
33 Wing-like
34 Inner colored layer of the iris
37 Burning piece of wood or coal
38 Bargain
39 Wide-mouthed pitcher
40 That female
41 Belonging to that female
42 Small island
43 One of King David's chief rulers
44 Girl's name: false girl in Tennyson's "Locksley Hall"
47 Baby's attempt to say "dad"

YESTERDAY'S ANSWER.

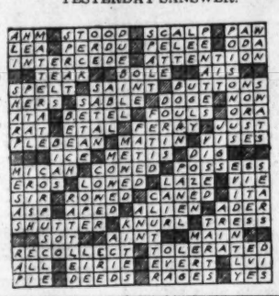

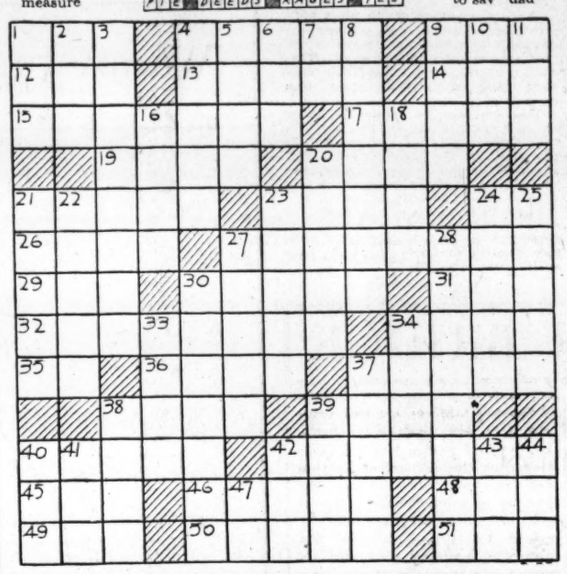

Wives of Tomorrow

By FRANCES M'DONALD

"Supporting a Man."

DEAR MISS M'DONALD: Just what do you think of the following husband: He asks a girl to marry him, and then adds, "We ought to be able to manage on our combined income." That was jolt No. 1.

They marry. (Yes, she was that simple.) They are married three weeks—or, rather, home from their trip three weeks—when he became rather cool, and when asked, explained that the trip cost money and the understanding was that both were to contribute to the finances. The girl offered to advance the rent, which was the immediate issue, whereupon he became enraged, told her she could hand over all but her daily expenses for fare and lunch or "call it off."

Now, the girl is a near relative of mine, and I am the only one she has told. Needless to say, she regards him as a highwayman and is really afraid of him, yet hates to go home and tell her people, who are very simple and old-fashioned, how badly she has been taken in. I say escape at once. What is your advice?

THERESE.

Escape—and how! It is appalling to think that girls, despite their vast opportunities, continue to listen to and to accept almost any proposition that includes the age-old "Mrs." tag! All other tags are overlooked in the general excitement. The tag "undesirable" on the man means nothing. He is undeniably a male of the species and he is talking marriage. It matters not that he is bargaining about marriage. It matters not that he is really asking to be assisted in the matter of supporting himself. The girl sees only the prospect of being Mrs. Whos-this, and forthwith stakes life, liberty and the life and liberty of any children unlucky enough to be hers.

Any one engaged in the business of advising girls can comprehend the feelings of poor Moses when he smashed the tablets of the Ten Commandments. People have not changed one whit since they so exasperated that earnest old man who was trying to help them to some semblance of order in the matter of living. The Ten Commandments were just ten very sensible rules of the game. But could the people see it? Not they.

Today, the few rules that are laid down by society are really designed to promote individual comfort, rather than to inflict any hardship. But they are ignored just the same. And the people who ignore them are the ones who suffer.

Girls know that society wisely ordains that the man support the woman—society understanding that the adult man who can not support a woman is, frankly speaking, not a man. But woman admitting her mistake is a poor excuse for accepting such an unspeakable arrangement, and no excuse for rushing the possibility of motherhood under such circumstances?

The man who accepts support from a woman, or demands money of any woman, should automatically thereby become a ward of the State in some institution. He does not belong in general circulation.

This column is for you! Your experiences, opinions and suggestions will help those who read this page. Express your views and help those in need of advice. You need not sign your name.

Whale Strikes Liner; Blood Reddens Ocean

New York, July 13 (A.P.).—Passengers of the liner Samaria, which docked today, were still excited about a fish story enacted before their eyes Friday.

A whale of mammoth proportions swam alongside the ship, dived below the surface and bumped its head violently against the ship's sharp prow. In a second the sea for a hundred feet around was red with blood. The passengers believe the whale was killed.

German Fascists Fight; Several Are Injured

Albersdorf, Germany, July 13 (A.P.).—Diehard Fascists and seceding Fascists fought furiously today at a meeting held by the latter.

The Diehards, who belonged to the group headed by Adolf Hitler, one time leader of the Bavarian "Putsch," rushed on the platform and beat the speakers with blackjacks and steel switches.

A number of those in the audience were seriously injured. The police were powerless.

FILM TIME TABLES

Feature pictures are presented on the following schedules at the theaters named:

R-K-O-Keith's—"Inside the Lines," at 11:25 a. m., 1:31, 3:30, 5:30, 7:35 and 9:35 p. m. "Bottom of the World," at 10:50 a. m., 12:50, 2:50, 4:50, 6:55 and 9 p. m.

Earle—"The Road to Paradise," at 11:25 a. m., 1:30, 3:40, 5:25, 7:35 and 9:45 p. m. Will Osborne and band at 1:20, 3:25, 7:15 and 9:25 p. m.

Fox—"Women Everywhere," at 11:42 a. m., 2:01, 4:10, 5:41, 7:50 and 9:59 p. m. Stage shows at 1:27, 3:36, 7:16 and 9:25 p. m.

Columbia—"Our Blushing Brides," at 11:00 a. m., 1:00, 3:05, 5:15, 7:15 and 9:25 p. m.

Metropolitan—"The Way of All Men," at 11:00 a. m., 12:45, 2:35, 4:25, 6:10, 8:00 and 9:50 p. m.

Palace—"A Man From Wyoming," at 11:55 a. m., 2:19, 4:47, 7:31 and 9:57 p. m. Stage shows at 1:56, 4:24, 7:08 and 9:35 p. m.

Tivoli—"True to the Navy," at 2, 4:20, 6:10, 7:55 and 9:45 p. m.

Ambassador—"The Way of All Men," at 6:15, 8:00 and 9:45 p. m.

231 Gold Star Mothers Are Back From France

New York, July 13 (A.P.).—A group of 231 Gold Star Mothers, who sailed a month ago for France to visit the graves of their sons, returned home today on the liner President Roosevelt.

Mrs. Delia Kildow, of Oakland, Md., was carried from the ship on a stretcher and taken to a hospital, suffering from a broken left leg. She was injured when she fell in her stateroom during the voyage.

AMUSEMENTS

LOEW'S PALACE
NOW PLAYING
GARY COOPER
in his latest hit
"A MAN FROM WYOMING"
ON THE STAGE
Singing to the Stars
featuring
PEGGY TAYLOR—GARY LEON ENSEMBLE
DICK LEIBERT
MATINEE 25¢ and 35¢

LOEW'S COLUMBIA
NOW PLAYING
JOAN CRAWFORD
America's Dancing Daughter
"OUR BLUSHING BRIDES"
with
DOROTHY SEBASTIAN
ANITA PAGE
ROBERT MONTGOMERY
RAYMOND HACKETT

THE PLAY PLACE FOR PLENTY PHUN
FREE ADMISSION
GLEN ECHO
AMUSEMENT PARK
MORE THAN FIFTY FINE AMUSEMENTS AND DANCING
TO MAC'S ORCH OF 'LEVEN

MATTRESSES
COMPLETELY REMADE $3.50 up
For 20 years we have served Washington with the best service and prices.
COLUMBIA BEDDING CO., Inc.
219 G St. N.W. National 5528

AMUSEMENTS

BIGGEST SHOW IN WASHINGTON!
FOX
F AT FOURTEENTH ST.

1. FIFI DORSAY
Exotic-Glorious French Miss
J. HAROLD MURRAY
Ziegfeld Singing Star
In a musical movietone
"Women Everywhere"

2. America's Different Showman
SAM JACK KAUFMAN
and the
FOX MELODY MAKERS

3. LEON BRUSILOFF
and Washington's greatest musical organization, the
FOX GRAND ORCHESTRA

4. FANCHON & MARCO'S
"Desert Idea"
Color, Life. A $6.60 Stage Show at Popular Prices. It's New, Different

5. EDDIE & MORTON BECK
Those Funny Window Cleaners

6. Dancing Marvel
MURIEL STRYKER

7. CROPLEY & VIOLET
Steps and Swings

8. CHIEF EAGLE FEATHER
Indian Dancer

9. CARIA TORNEY GIRLS
An Amazing Group of Dancing Stars

10. FOX Movietone NEWS
Eye and Ear Reviewing

POST WANT ADS PAY.

AMUSEMENTS

WARNER BROS. THEATRES
WHERE IT'S ALWAYS COMFORTABLY COOL

13th Below F
EARLE
Daily, 11 A. M. to 11 P. M.
WILL OSBORNE AND HIS ORCHESTRA
In Person Today at 1:20, 3:25, 7:15, 9:25.
On the Screen—First National and Vitaphone's
LORETTA YOUNG in "ROAD TO PARADISE"
Vitaphone Varieties

METROPOLITAN
A DRAMA OF NAKED HUMAN SOULS
DOUGLAS FAIRBANKS, JR. - DOROTHY REVIER
IN FIRST NATIONAL AND VITAPHONE'S
"WAY OF ALL MEN"
Vitaphone Variety

R-K-O
KEITH'S
A DOUBLE FEATURE BILL OF DELIGHTFUL DISTINCTION
A RADIO PICTURE
INSIDE THE LINES
Compson and Forbes
—and—
"BOTTOM of the WORLD"
Amazing Picture of Life In the Antartic

ATLANTIC CITY HOTELS

When Going to Atlantic City
The CLARENDON Hotel
Virginia Ave., ½ Blk to Beach & Steel Pier. Hot & cold run'g water in every room. Priv. baths. Write for rates. Monroe Hutchins.

Hotel Dennis
ATLANTIC CITY, N.J.
"Home of the Garden Terrace and Unbroken Ocean View."
The location and recently added features makes this the premier hotel of the Jersey Coast.
Fireproof Garage. Moderate Rates.
Walter J. Busby, Inc., Owners and Managers.

PRINCESS
Ocean End of South Carolina Avenue.
SPECIAL SUMMER RATES
From $4 Daily, American Plan
Attractive Weekly Rates
MODERN BRICK HOTEL—ALL CONV'S
CAPACITY 500—MUSIC—DANCING
BATHING FROM HOTEL
FIREPROOF GARAGE
RESERVE NOW—NO DEPOSIT REQUIRED
Write Box P 'Princess' for Bklt. & Road Map
Phone Late Reserv'ns Atlantic City 41141
27th Yr. Paul C. Rosecrans, Owner & Mgr.

POST WANT ADS PAY

Money at Interest
is
A Good Silent Partner

Table showing accumulation of deposits with interest at 3% compounded twice a year.

Weekly Deposits	1 Year	5 Years	10 Years
$1.00	$52.79	$280.25	$605.13
2.00	105.58	560.50	1,210.26
5.00	263.95	1,401.25	3,025.65
10.00	527.90	2,802.50	6,051.30

Consult the above table, determine the sum desired and decide to start saving today.

Then Watch It Grow!

$1 Will Start A Savings Account

Checking Accounts Earn 2% Interest on Satisfactory Balances.

THE WASHINGTON LOAN & TRUST COMPANY
Main Office: F Street at Ninth
West End Office: Seventeenth Street at G
JOHN B. LARNER, President

"Performance Unequalled-Costs Less Per Mile"
Says Mott Motors, Inc.

MOTT MOTORS INCORPORATED
Distributors
SIXES HUPMOBILE EIGHTS
1520-14th Street, N.W. Washington, D.C.

TAKE a minute to read this letter--it will pay you--pay you in better performance--pay you in lower cost per mile.

Mr. Mott, President of Mott Motors, Inc., Washington Hupmobile distributors, says among other things:

1. *Recommending Amoco-Gas has gotten him better satisfied customers.*
2. *Amoco-Gas delivers performance unequalled by any fuel regardless of price.*
3. *Although Amoco-Gas costs more per gallon, it costs less per mile.*

Mr. Mott knows automobiles. It's his business to know motor fuels.

And it will pay you, too, regardless of make of car you drive, to use Amoco-Gas.

The American Oil Company,
South Washington, Va.

Gentlemen:

It has been our custom, - and shall I say pleasure, - to recommend Amoco-Gas to all purchasers of Hupmobiles.

Pleasure should be the word because we have found that recommending Amoco has repaid us many times by creating satisfied customers. The new Hupmobiles, sixes and eights, are wonderful cars, and with the use of Amoco-Gas, they have no equal in their respective price classes.

We have found that Amoco-Gas delivers performance unequalled by any other fuel regardless of price. And we have found that, although it does cost more per gallon, more miles to the gallon and reduced operating expenses make it cost less per mile.

So I'm going to say that it has been our pleasure to recommend Amoco-Gas and that we will continue to do so.

Yours very truly,
Thos. T. Mott
MOTT MOTORS, INC.

AMOCO-GAS
In Washington

The AMERICAN OIL COMPANY
Affiliated with Pan American Petroleum & Transport Company
General Offices: American Building • Baltimore, Md.

THE GIRL IN THE AIR - -

BY JULIE ANNE MOORE

CHAPTER THIRTY.

Janet left the trolley at Exchange place with her mind definitely made up on one point: she would not go back to the airport. It would be impossible to continue as Tolbert's stenographer, even for a few days, for she felt that she could not endure another struggle with Dick, an inevitability if she went on working in the same building with him.

No, she could not go back, and she would tell Tolbert as much when he called tonight. And she would tell him why. There was no point in hiding from him what he ought to know concerning his son's uncertain affections. . . . Uncertain? She wanted to believe that Dick was simply fickle; but though she insisted that this was the case, she knew now that Hugh had been right; Dick did not love Helen; he was more her slave than her lover, happier away from her than with her, but hopelessly under her spell. And she knew just as well that Dick did love her, Janet . . . she who had told him the first hour they were together that she would marry the boss' son.

But that was all over now. She never wanted to see Dick again. If there had been any love for him in her heart, she knew that it would have responded to his pathetic appeal back there in the car. . . . She had only felt sorry for him. In a sense, she was a little disappointed that this was so, for she had always thought of love as something that survived every conflict, surmounted every obstacle; and she had once been so sure of her love for Dick.

Finding herself at the corner of Bank and Grand streets, Janet thought of Bernice and strolled into Cooney's laundry for a chat. But it was Bernice's afternoon off. She used the telephone there to call her at her home, and the one and only Bernice gave three rousing cheers when she recognized Janet's voice.

"Can you come on up to the house, Jan? I'm all by my lonesome. I've got worlds to tell you and a million questions to ask. . . . Will you come, right away?"

And Janet went, feeling that a half hour with Bernice would be a tonic for her worn nerves. She envied Bernice, holding on to the same old job, running with the same old crowd, dreaming the same old dreams . . . reaching for nothing beyond her immediate grasp, making the most of what she had . . . and happy.

Then she was reprimanding herself for thinking as if she were not happy. Of course she was happy. With all the worry and heartache that had come to her since she left the employment bureau, she was achieving her goal. Wasn't she marrying an adorable man who was deeply in love with her and who would spare nothing to add to her happiness? What if he was twice her age, and more; he amounted to something, didn't he? Wealth and social position . . . those were the things she had wanted . . . and she was getting them. What more could she ask?

Bernice received her with old-time enthusiasm, squeezed her until it hurt, all but smothered her with kisses, and dragged her into the living room to the accompaniment of a running fire of questions.

"Did you clean forget I was alive? Do you think you can throw over your old friends just because you're on the up and up? Don't you know Henry's been eating his heart out because you haven't been to see him?"

Janet threw her coat over the back of a chair and slumped into an overstuffed seat before the open grate. "I haven't been to see Henry," she admitted, "but how did you know?"

"Gosh, I ought to; I've been keeping him company two and three times a week since the big bums locked him up. What's wrong with those slobs out at the airport, Jan? They ought to know Henry hasn't done anything wrong."

"I think they do know it now," Janet told her. "They've run into a lot of information in the last 24 hours. I've an idea Henry will be out pretty soon."

Bernice was radiant. "Do you really think so, Jan? Gee, but that'd be great! He's a peach, honey. The first time I went to see him I was just curious. But there's something about that boy that—that gets you. That's the truth, Jan. I've got to like him a whole lot since I've been going to the jail."

"Hmm! Is this another romance? I begin to suspect Henry hasn't entirely wasted his time since they arrested him."

Bernice was blushing, almost a phenomenon in Bernice. "I don't know whether it's a romance or not; but Henry could put a rope around my neck and lead me all over the pasture. He's changed a lot, Jan. I guess he's had a lot of time to think, and about all he talks about is his mother. He says he wouldn't have got into trouble if he'd listened to her."

Janet asked, "Has he been keeping up with what's happened at the field?"

"He doesn't know a thing, honey. They won't let him have the newspapers and it's little enough I can tell him. I read all about that boarder being murdered at his house and his mother tied up and gagged; but I couldn't tell him that. He's worried enough about her as it is."

Bernice shook some coal on the fire and poked at the bottom of the grate with a stick. "Why didn't you go to see him, Jan?" she asked abruptly. "He told me the other day he thought you'd have been one of the first to visit him."

"If I'd gone every time I wanted to," Janet replied, "I'd have given you keen competition; but——Oh, I can't tell you the story now, Bernie. It'd take all day, and besides, I haven't any right to say anything about it. But I can tell you this much, if I'd gone to see Henry I'd have furnished possible grounds for a suspicion they had and it wouldn't have helped either of us. . . . Once or twice, though, I almost went anyway. I had an idea that if I could get to Henry I might get him to talk. I never will understand why he refused to tell the detectives the truth the night Belter was killed."

"I thought he told them everything except where he was between the time he left the airport and the time he got back home that night."

"He did," Janet agreed; "but that was the one thing he should have told them. He wouldn't try to prove an alibi and since he and Belter had had a row of some kind, they just figured he must have done the shooting."

"Oh, sure; they would!" Bernice said venomously. "But listen, honey," —she pulled her chair up close to Janet's and lowered her voice—"I don't know where he was that night any more than you do; but I'll tell you something he told me . . . I was asking him why he didn't come clean and tell them where he was after he left the airport, and he said, 'Because I'm not ready to die . . . If I stay in jail long enough they'll find out the truth and let me out; but if I tell where I was that night and why, my life won't be worth a nickel.'"

"Hmm; that's a funny thing to say. What was he talking about, do you suppose?"

"I'll bite. But that's what he said. I figure he was doing something wrong for somebody else that night and that whoever it was threatened to blow him up if he squealed."

"Do you suppose——" Janet began; then fell silent . . . "Let's talk about something pleasant, Bernice. I've been hearing nothing but murder and violence for weeks."

But the suspicion that had cropped up as she talked with Bernice was not to be so easily disposed of; and as she walked home in the dusk, after a long afternoon of exciting chatter, she came to it once more.

Henry had been threatened . . . by whom? . . . when? . . . If, she reasoned, he had been threatened at all, it must have been between the time of his departure from the administration building prior to Belter's death and his return in response to her telephone call. In which case the threat had come from some one not present when Belter's dead body was discovered but who knew he had been murdered.

Naturally Janet thought of Crell. Who more likely than he? Having dispatched Belter with a bullet, had he gone back to Mrs. Frenda's and waited up for Henry? . . . That did not, to be sure, explain where Henry had been or what he had been doing, but it suggested the possibility that Henry might feel free to talk when informed of Crell's death.

She decided to put the matter up to Tolbert this very night and urge him to act upon this fresh information . . . Immediately she shook her head in opposition to such a plan. Not tonight would she speak to Tolbert about it . . . Tonight of all nights she must put everything out of her mind and heart but the one thing Tolbert was coming to hear.

How incongruous it all seemed . . . Tolbert, president of the Great Eastern, her boss, a man of consequence of his world, coming to hear his stenographer say that she would marry him . . . She dilated upon his virtues, told herself again and again how tremendously happy she was . . . and was strangely puzzled because that happiness seemed to express itself in words only.

But she would not admit this absence of proper emotion. "It's there," she insisted stubbornly. "I've been through so much lately that my feelings won't register, I suppose. But I know I'm happy. I'd have to be when I'm getting all I've ever yearned for . . ."

When, a little later, she walked into the house and found Hugh talking to her father in the living room, she was conscious of a little wave of pleasant anticipation . . . Here was some one she could tell and be sure of a sympathetic response. Good old reliable Hugh . . . He had not been enthusiastic about her affair with Dick; but as she knew now, he had tried to warn her for her own good. But he knew Tolbert well enough to appreciate him as a man of honor. He might, of course, be a little shocked, but, better than any one else, he would understand.

"I've just discovered," Hugh told her, "that your father is an authority on the Spanish-American War."

Mr. Decker laughed heartily. "Authority, nothing," he protested. "All I know about it is what I've read in that book I showed you; but there's plenty to know in that if you do any thinking for yourself as you go along."

"You've certainly told me more in five minutes," Hugh insisted, "than I've ever learned out of school histories. My dad was with Hobson and I've always been interested, of course. But I never got quite so close to it before."

"He ought to know something about it," Janet agreed. "He lives with that book . . . I'm sorry I didn't know you were coming," she added. "I've been spending the afternoon with an old friend of mine, talking about everything and nothing . . . Have you been here long?"

"I better be seeing after that furnace," Mr. Decker said by way of excusing himself. "You can't talk war around Janet, Mr. Temple; she's a pacifist." He went off, chuckling, not giving Janet an opportunity to reply to this unfounded charge.

Hugh assured her that he had been waiting for her but ten or fifteen minutes. "I've been splendidly entertained," he declared. "Your father says he never reads anything but the one book, but I'm forced to question it; he's remarkably well informed."

"Modesty is a family trait," she grinned; "you may have noticed it."

Hugh's laugh died rather abruptly, and Janet, already curious as to what had brought him here, prepared herself for unpleasant news.

"Nothing could please me more than to know that this is a purely social call," she told him; "but being a woman, I need to be assured."

"It is a social call," Hugh replied, unconvincingly. "But I must combine business with pleasure . . . The detectives have made a discovery at Mrs. Frenda's that can interest no one more than you and me."

"What is it this time; another love triangle, with you and me involved?"

"That would be as absurd as the cock-and-bull story about you and young Frenda, wouldn't it? . . . No, they've found positive evidence that the man who held me captive and who tried to get you into the machine in New York has been in Mrs. Frenda's cellar."

"Hugh! . . . Not Three-Fingers?"

Hugh nodded. "In the first place, they found two distinct impressions of human hands, one in the coal dust on the cement floor, the other on the cellar window ledge, presumably where he got in, and in both cases two fingers were missing from the right hand. . . . And they also found, under the same window, as if it had fallen as our friend crawled out, a brown felt hat with a tiny red feather in the band. . . . Remember it?"

"Of course I do," Janet declared. "Then it was Three-Fingers who murdered Crell, wasn't it?"

Hugh shrugged his broad shoulders. "That I can't say . . . I'm satisfied he's been in the house in the last few days. As I reason it out, he got in through the window and in dropping lost his balance and fell forward on his hands. That accounts for the hand prints on the floor. . . . Then he must have heard someone coming and left hurriedly by the same window, for the impression of the hands there point out. The window isn't very large and I suppose his hat was knocked off as he jumped up. Being in a hurry to get out, he didn't bother to go back for it. . . . Interesting, isn't it?"

Janet agreed that it was. Highly interesting. But would the police be able to find him?

She didn't put the question to Hugh, knowing that he had greater faith in the competence of the detectives than she had. Secretly she suspected that this thing would go on forever, that they would find Three-Fingers murdered somewhere and start out on a search for still another criminal, ultimately finding this hypothetical murderer a victim of still another, and so on, without end. . . . What a mess!

"I certainly appreciate your coming to tell me about it," Janet said presently. "I think you've been avoiding me lately."

"Frankly," Hugh told her, "I came because Tolbert sent me; but I thought I might just as well tell you what had happened out there today while I was here. . . . . I deny, however, that I've been avoiding you; seems to me it's the other way round."

But Janet did not hear this last. "You say Mr. Tolbert sent you?" she asked.

Hugh pointed to the center table. "He told me to be sure to deliver that immediately I came to the city. I was afraid I'd forget it if you didn't come in before I left, so I put it there and called you father's attention to it."

Janet got up from her chair nervously and gazed at the white envelope on which her name was written in Tolbert's rather vigorous hand . . . . She picked it up and went back to her chair, telling herself that it was merely a reminder that he might arrive late. . . . but half afraid to open it. . . . .

"Do you mind?" she asked at last, slipping a finger under the fold.

"Go right ahead," Hugh replied genially, and reached for Mr. Decker's Illustrated History of the Spanish American War.

Janet took the single sheet of note paper from the envelope and opened it slowly. Then she read:

"Janet, darling—

"The detectives have assured me that I will not be needed again before the day after tomorrow and I think it best to fly up to Boston tonight, returning tomorrow night. I had planned for Temple to go with me, but Dick has just come back to the field and has persuaded me to let him go instead. He insists that Temple will be needed at the field, and I suppose he is right.

"All of which means, of course, that I must wait another 24 hours before I can come to you. But I shall be constantly thinking of you, my dear, and looking forward with the keenest anticipation to your answer, which must, God willing, be favorable to your devoted RICHARD.

"P. S.—I shall call you immediately upon our arrival tomorrow night. R."

Janet put the note back in its envelope and proceeded to tear it into little bits. "Hugh," she said after a time, "do you believe in premonitions?"

Hugh, observing her pallor, smiled easily. "Of course not," he declared. "Nor do you."

"I don't know," she said slowly. "It may be plain nerves, but I've a strong feeling that something dreadful is going to happen."

(Copyright, 1930.)

Nine Hindus Are Slain As Police Fire on Mob

Hymensingh, India, July 13 (A.P.). Nine Hindus were killed in communal rioting in the Kishorganj district of Bengal yesterday.

Incendiarism and extensive looting continued today despite police shooting in an effort to stop the marauders. Property loss was reported heavy. Armed police patrolled the affected areas to prevent further outbreaks.

Visit Our New Location

Tuesday, July 15—7:30 to 10 P. M.

We Will Open Our Door to the Public

All Are Invited to This

Gala Opening

Positively No *Merchandise* Offered for Sale

Come In - - Look Around - - Then Let Us Have an Expresion From You on This

Modern Store

Our Staff Will Be Pleased to Greet You

MUSIC

T. L. Johnson
A. J. Mangum
Wm. A. Parks
Chas. J. Walker
Harrison Bachrach
Julius Lowe
Luis H. Kaufman
Isadore Kaufman

SOUVENIRS

Come—Bring a Friend

The BIEBER-KAUFMAN CO., Inc.

743-745-747 8th Street S. E.

Opposite Main Entrance of Marine Barracks

The Ford is a strong and capable truck

WHEREVER there is material of any kind to be hauled, you are likely to see Ford trucks at work. You will find them at many a shipping-platform, or meet them on the way. And see them climbing ramps, out of excavations.

You will notice Ford trucks where business is swift . . . and in rural sections, where strict economy often dictates the type of transportation. For the Ford truck is excellently adapted to a wide variety of purposes.

A number of new features increase the usefulness of the Ford truck, adding as well to its capable performance and rugged strength. Among them are the spiral-bevel-gear rear axle; the two optional gear-ratios; the larger brakes; the heavier front axle and spring; the 4-speed transmission, and the dual rear wheels available at small additional cost.

Standard bodies for the Ford truck, which are the panel, stake, and platform, are mounted on the chassis with 131½" wheelbase. A chassis with 157" wheelbase is available for carrying light but bulky loads.

Bodies are strong and good-looking, with loading space of carefully planned dimensions. The stake and platform types can be equipped with either open or enclosed cabs. Go to your Ford dealer, and learn how long and well, and at what low cost, the Ford truck will serve your purpose.

Ford

New features of the FORD TRUCK

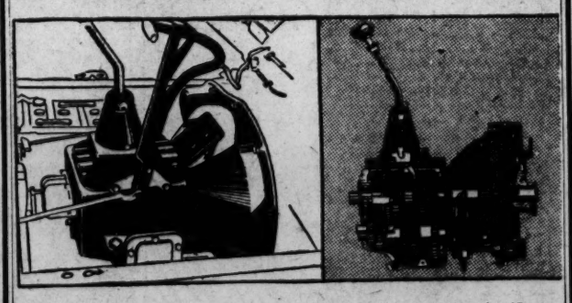

A 4-SPEED transmission contributes to the able performance of the Ford truck, providing a wide, flexible range of speed and power. Four speeds forward enable you to use the power of the Ford engine with an unusual degree of efficiency.

When it is important to save time, you can rely upon the Ford truck for speed.

When you need abundant power—to pull a heavy load out of a pit, or to get over soft ground — you will find the 4-speed transmission a big advantage.

Other features of the Ford truck increase its reliability under every condition, adding greatly to its value. Come in and let us show them to you.

Ford Dealers Are Located Conveniently

Call or Telephone for a Demonstration

NORTHWEST — Downtown
Hill & Tibbitts, 301 14th St. N. W.
Nolan Motor Co., 1111 18th St. N. W.
Stewart Motor Co., 6th and K Sts. N. W.
Washington Motor Co., 633 Mass. Ave. N. W.

NORTHEAST
Northeast Motor Co., 920 Bladensburg Rd. N. E.

GEORGETOWN
Parkway Motor Co., 3040 M St. N. W.

NORTHWEST — Uptown
Cherner Motor Co., 18th and U Sts. N. W.
Eyson Motor Co., 2015 14th St. N. W.
Handley Motor Co., 3730 Georgia Ave. N.W.
Hawkins Motor Co., 1529 14th St. N. W.
Triangle Motor Co., N. Y. Av. & N. Cap. St.

SOUTHEAST
Anacostia Motor Co., 1325 Good Hope Rd. S. E.
Donohoe Motor Co., 215 Pa. Ave. S. E.
Southeast Motor Sales Co., 718 E St. S. E.

SOUTHWEST
Commercial Motor Sales, 511 4½ St. S. W.

BETHESDA
Northwest Motor Co., 6720 Wis. Ave. N. W.

Ford

Special Representative of

DR. SCHOLL'S

Foot Comfort Service

You'll Find These Nationally Known Scholl Remedies:

Toe Flex, for straightening toes	75c
Toe-Right, for straightening toes	50c
Bunion Reducers	75c
"3 Necessities" treatment box	$1
Dr. Scholl's Arch Supports,	$5 to $12
Walk Straight Pads	35c box
Heel Cushions	35c box
Zino Pads	35c box
Handy Package Pads	50c box
Bromidrosis Powder	50c

Main Floor—

THE HECHT CO.

25 YEARS AGO TODAY

MARSHALL P WILDER
"PRINCE OF ENTERTAINERS AND ENTERTAINER OF PRINCES" IS CELEBRATING THE ARRIVAL OF A BABY GIRL AT HIS HOME ON 97TH STREET, NEW YORK. GRACE ISABELL AND MOTHER ARE DOING NICELY. NEWS ITEM
FRANK SCHULTE
OF THE CHICAGO CUBS
OWEN WISTER.
FORMER PHILADELPHIA LAWYER WHO IS NOW DOING LITERARY WORK. HAVING WRITTEN "THE VIRGINIAN", IS FORTY-FIVE YEARS OLD TODAY. HAPPY BIRTHDAY, OWEN!
(Copyright, 1930, by The Bell Syndicate, Inc.)

JULY 14, 1905.

President Roosevelt paid high tribute to the services of Gen. Leonard Wood in a speech before the Associated Physicians of Long Island. He also said that when the Panama Canal is finished it will be a standing memorial to the medical profession, for without their fight to conquer the yellow fever the canal could never have been constructed.

Ten men, one woman and her baby were killed by a Negro while on a ship bound for the Honduran Coast. The Negro robbed the captain of $1,400 and then killed every one on the boat. He was captured and the natives most likely tortured him to death.

An investigation was ordered by the District Attorney of New York to find out if the prominent people who gave $500 as their subscription to a well-known magazine did so legitimately or whether they were blackmailed into doing so. One agent of the magazine was arrested.

Announcement was made that the large structure being built at Georgetown College, known as the new South Building, was to be known as the Ida M. Ryan Hall and that the $125,000 necessary to construct it was donated by Mrs. Thomas F. Ryan, wife of the financer.

When the cable of a hoisting derrick, on the site of the House of Representative's annex, came in contact with a live wire, one workingman was killed and one injured.

After six years in Paris, looking for the grave of John Paul Jones, and the later finding and identification of the same, Gen. Horace Porter returned to New York.

Uncle Sam's Home Hints

LAUNDERING LACE CURTAINS.

(U. S. Department of Agriculture.)

Measure both dimensions of the curtains before laundering, in order that they may be stretched to the correct size.

Use the general method with the following precautions:

Handle the curtains carefully in the suds, squeezing and working them rather than rubbing. Many curtains that appear strong have been greatly weakened by the action of light and go to pieces when washed. If a machine is used, inclose the curtains in a net or muslin bag.

Rinse and blue white curtains as in washing ordinary fabrics.

Cream ecru and brown curtains may be retinted. Add a strong solution of tea or coffee, or a combination of the two, slowly, to hot water until the desired tint is produced when tested on a piece of muslin. Brown cotton dyes can be used in very weak solutions, and should be tested on a sample for shade. Remove the curtians as soon as the desired shade is obtained.

Starch the curtains if desired, or, better still, use gelatin or gum arabic as a stiffener.

Dry curtains in stretcher, or spread a sheet on the floor, mark off the desired size and pin the curtains to it, stretching where necessary. Stretchers that do not form scallops where the pins are inserted are best for straight edged curtains.

Church Art Shown in Munich.

Munich, July 13 (A.P.).—Art treasures covering a thousand years of church history are shown in an exhibition recently opened here. The oldest specimen is a bishop's crest of the sixth century.

The PALAIS ROYAL

Have you tried

Sunnees by Merode

the sensible underwear for Summer activities

$5.50

for a box of 6

$1 Each

With trim band knees, with cool sun-back—of the lightest of cotton meshes—no wonder Sunnees are the ideal Summer underwear! Cool! Absorbs perspiration.

In boxes of 6—all white and white trimmed with pink, blue, maize, green and orchid. Or sold separately.

Sizes 34 to 42

PALAIS ROYAL—Main Floor.

BUCK ROGERS, 2430 A. D. — *What Should He Do?* — *By Phil Nowlan and Dick Calkins*

I HAD PROMISED KING INNALDO TO GIVE BUCK AND TALLAN THEIR DISCHARGES AND LEAVE MARS AT ONCE, FOREVER. BUT WILMA HAD RUN AWAY. SHOULD I LEAVE WITHOUT HER?
I COULDN'T BRING MYSELF TO A DECISION.
IF I KEEP FAITH WITH INNALDO I MUST ABANDON WILMA. IF I HUNT FOR HER I— OH WHAT SHOULD I DO?
I PUT IT UP TO INNALDO.
BUT LISTEN-
WHY ARGUE ANY MORE ABOUT IT? YOU MADE AN AGREEMENT WITH ME. KEEP IT. IT'S NOT MY FAULT THE GIRL RAN AWAY!
FOR ONCE BYRON HAD NO ADVICE TO GIVE.
WHAT WOULD YOU DO, BOB?
WELL, BUCK, IT ALL DEPENDS. THERE ARE DISADVANTAGES EITHER WAY.
WHAT SHALL I DO? ABANDON WILMA? OR BREAK MY WORD?
LT. DICK CALKINS
TO BE CONTINUED
COPYRIGHT JOHN F. DILLE CO. REG. U. S. PAT. OFF.

GASOLINE ALLEY — *Mousetraps or Haircuts, They'll Make a Path to Your Door*

SKEEZIX, YOU CERTAINLY LOOK LIKE A SKINNED RABBIT SINCE DOC CLIPPED YOU YESTERDAY.
SEE PAL! HE LIKES IT JUST AS WELL AS I DO.
BARBER, SKEEZIX?
GEE, THAT'S SWELL! YOUR UNCLE WALT?
NOPE. DO YOU WANT ONE LIKE IT? IT DON'T COST A CENT.
LOOK UNCLE DOC! I BROUGHT YOU SOME CUSTOMERS.
KING
Reg. U.S.Pat. Off.—Copyright, 1930, by The Chicago Tribune

MINUTE MOVIES — (All rights protected by the George Matthew Adams Service, Trade Mark Registered U. S. Patent Office.) — *By Ed Wheelan*

WHEELAN SERIAL
KILGOUR CASTLE
EPISODE SEVEN
THE PRESIDENT OF THE BANK OF GLASGOW TOLD HIS TRUSTED CASHIER, GORDON BURNS, THAT HE MUST DELIVER THE KILGOUR JEWELS
I HAVE BEEN IN COMMUNICATION WITH SIR BASIL KENT!
AS EXECUTOR OF LORD KILGOUR'S ESTATE, HE HAS INSTRUCTED US TO DELIVER THESE GEMS TO MISS MARION MARSH ON THE NIGHT OF HER ARRIVAL AT THE CASTLE!!
A HALF HOUR LATER, YOUNG BURNS WAS AT THE RAILROAD STATION-
MEANWHILE THE TWO CROOKS, RODNEY THORN AND HIS ACCOMPLICE DAISY ARRIVED WITHIN SIGHT OF KILGOUR CASTLE, WHEREUPON CERTAIN COMPLICATIONS AROSE
I'LL GAE NA FURTHER IN THIS MIST!! YE'LL HAVE TO WALK!
I SAY, BUT WE HIRED YOU TO DRIVE US TO THE CASTLE!
WEEL THIS IS NEAR ENOUGH FER ME! DINNA YE KEN THE PLACE IS HAUNTED?!
THE TWO CROOKS WERE FORCED TO GET OUT AND CLIMB THE STEEP HILL SIDE
IF I'D KNOWN I WAS IN FOR THIS SORT OF THING, I JOLLY WELL WOULDN'T HAVE COME!!
MEET THE OLD CARETAKER HERE TOMORROW!
7-14

BOBBY THATCHER — *At Nightfall* — *By George Storm*

— IT'S GONNA BE NIGHT BEFORE I KNOW IT— THIS BROOK IS BOUND TO RUN DOWN TO THE LAKE!
DOGGONE! TRIPPED UP AGAIN——! BETTER GO A LITTLE SLOWER!
NO USE TRYIN' TO GO ON UNLESS THE MOON COMES UP! NOBODY'LL BE WORRIED ABOUT ME BECAUSE NOBODY KNOWS I'M HERE———
(Copyright, 1930, by The Bell Syndicate, Inc.)
7-14

THE GUMPS — *Back to the Scenes of My Childhood*

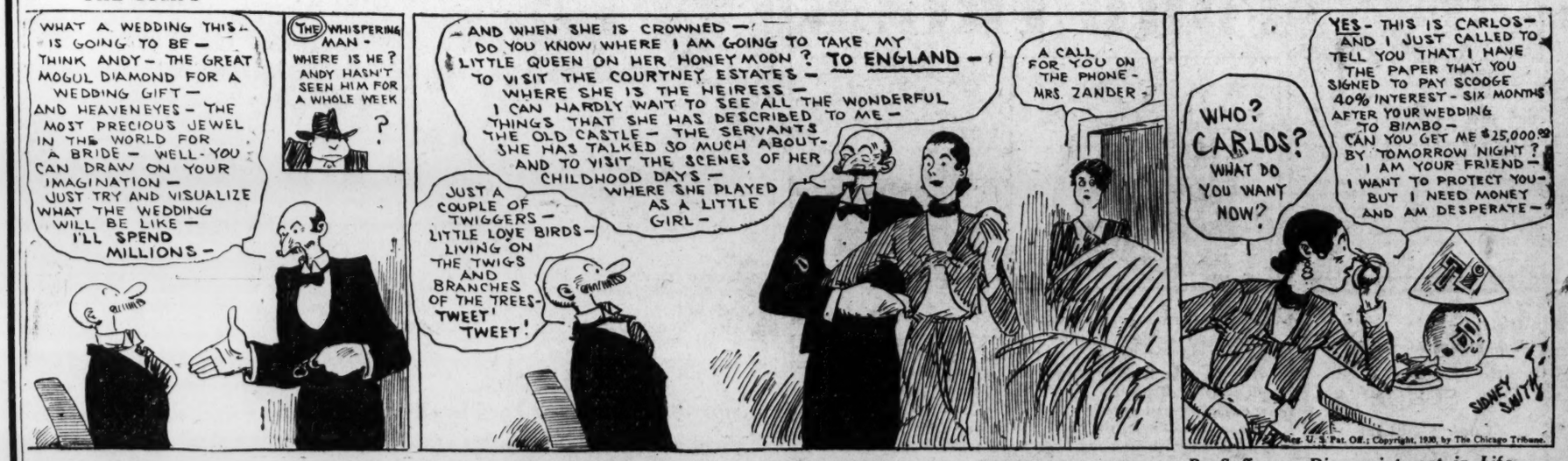
WHAT A WEDDING THIS IS GOING TO BE— THINK ANDY— THE GREAT MOGUL DIAMOND FOR A WEDDING GIFT— AND HEAVENEYES— THE MOST PRECIOUS JEWEL IN THE WORLD FOR A BRIDE— WELL— YOU CAN DRAW ON YOUR IMAGINATION— JUST TRY AND VISUALIZE WHAT THE WEDDING WILL BE LIKE— I'LL SPEND MILLIONS—
THE WHISPERING MAN— WHERE IS HE? ANDY HASN'T SEEN HIM FOR A WHOLE WEEK ?
— AND WHEN SHE IS CROWNED— DO YOU KNOW WHERE I AM GOING TO TAKE MY LITTLE QUEEN ON HER HONEYMOON? TO ENGLAND— TO VISIT THE COURTNEY ESTATES— WHERE SHE IS THE HEIRESS— I CAN HARDLY WAIT TO SEE ALL THE WONDERFUL THINGS THAT SHE HAS DESCRIBED TO ME— THE OLD CASTLE— THE SERVANTS SHE HAS TALKED SO MUCH ABOUT— AND TO VISIT THE SCENES OF HER CHILDHOOD DAYS— WHERE SHE PLAYED AS A LITTLE GIRL—
JUST A COUPLE OF TWIGGERS— LITTLE LOVE BIRDS— LIVING ON THE TWIGS AND BRANCHES OF THE TREES— TWEET! TWEET!
A CALL FOR YOU ON THE PHONE— MRS. ZANDER—
WHO? CARLOS? WHAT DO YOU WANT NOW?
YES— THIS IS CARLOS— AND I JUST CALLED TO TELL YOU THAT I HAVE THE PAPER THAT YOU SIGNED TO PAY SCOOGE 40% INTEREST— SIX MONTHS AFTER YOUR WEDDING TO BIMBO— CAN YOU GET ME $25,000.00 BY TOMORROW NIGHT? I AM YOUR FRIEND— I WANT TO PROTECT YOU— BUT I NEED MONEY AND AM DESPERATE—
SIDNEY SMITH
Reg. U. S. Pat. Off.; Copyright, 1930, by The Chicago Tribune.

WINNIE WINKLE, THE BREADWINNER — *Pa Suffers a Disappointment in Life*

Baby Mine
POP SAYS ITS ALL RIGHT FOR MAN TO HAVE A TRAIN OF THOUGHT BUT WHEN SHE STARTS SHE THINKS SHE IS AN UNLIMITED EXPRESS.
GEORGE GRESHAM, MILLIONAIRE AND EUROPEAN MANAGER FOR INTERNATIONAL DISTRIBUTING CO. FELL VIOLENTLY IN LOVE WITH WINNIE AND BEING A MAN OF ACTIONS - WANTS TO MARRY IMMEDIATELY
I KNOW MR. GRESHAM IS A FINE, SUCCESSFUL MAN, BUT I DON'T KNOW HIM LONG ENOUGH TO MARRY HIM
WHAT'S TH' DIF' HOW LONG Y'KNOW HIM!
BELIEVE ME, I'D MARRY HIM! JUST THINK OF LIVIN' IN LONDON AN' MEETIN' DOOKS, N' EARLS, N' MAYBE EVEN TH' KING AN' QUEEN —
— AN' Y'CAN JUST BET I'D FLY OVER TO PARIS AN' BUY ALL MY SWELL GOWNS DIRECT FROM THEM PARIS SHOPS! BOY— I'D LIVE TH' LIFE O' RILEY!!
IT'S REALLY TOO BAD MR. GRESHAM DIDN'T ASK YOU TO MARRY HIM, FAWTHAW!
JULY 14
Reg. U. S. Pat. Off.; Copyright, 1930, by The Chicago Tribune
BRANNER

SPORTS **The Washington Post.** SPORTS

WASHINGTON: MONDAY, JULY 14, 1930. 11

NATS BOW TO TIGERS, 5-4; DROP TO SECOND PLACE

Pegler

THE highly commercial and monopolistic aspect of the baseball industry looms so big oftentimes, what with elderly magnates camping in the plush hotel chairs at their business sessions, that one is likely to lose sight of the main recommendation of the organized game. That is this:

In the baseball industry the customer is offered the highest degree of skill, the most earnest competition and the most efficient conduct of the sport, under the most comfortable circumstances for the least money.

Horse racing is the most expensive sport of all from the standpoint of the spectator. I believe a few tracks do offer admission at a price of $1.10, but these tickets admit the holder only to accommodations which are distinctly steerage, where, if he has any pride, he feels that he is being gazed down upon by the aristocracy like an immigrant on the lower deck of a ship. In New York the cost of admission, transportation to and from the track, and a sodden wienerwurst encased in a stale roll for luncheon amounts to $10.

What Baseball Fan Can Do for $2.

In any major league city the common customer may go to and from a ball game, buy his ticket and offend his interior with a bag of peanuts and a pint of some fizzy abomination in a wide selection of flavors and colors, for a total of less than $2.

To attend any of the large open golf tournaments the customer must reckon on an expense of $10 at least from home to home, including $3.30 for his ticket, at least $2.50 for a meal that might retail profitably at 75 cents and the hire of a dilapidated hack chauffeured by the village half wit of the suburb in which the show happens to take place.

From the customer's viewpoint intercollegiate championship football is a professional show, too, for to him it means a ticket at $3.50 or $4, a variable outlay for a pint of the particular kind of moonshine common to this section of the country, one or two meals on the road, and 50 cents for a program in which the banal words of the varsity songs and yells and scratchy drawings depicting he-and-she jokes lifted from old copies of the humorous magazines are hidden among the complimentary ads from the local haberdasher, undertaker, smoke shop and Mbe, the old reliable second-hand man.

Practice Game Distinctly Classified.

The cost of attending the minor football games is slightly less, but at best it is twice as much as the whole price of going to, seeing, enjoying and returning from a major league ball game, all of which are, theoretically, championship games, figuring in the final reckoning of the standings.

When a major league team engages a club of inferior rating on an off day in the league schedule the game is distinctly classified as a practice or exhibition contest, but in intercollegiate football the practice game is so regarded only in the event that the major team happens to lose. If the big team goes through the season undefeated, the inferior quality of the minor opponents, usually two or three in number, is forgotten, and the coach, players, undergrades and alumni accept full honor for a career of unblemished triumphs.

The strangest whimsy of the sport customer is, however, that he habitually pays the highest prices of all to attend shows which promise the least in sportsmanship, honesty, fairness, and comfort, meaning the prize fights. Mr. Rickard elevated the cost of tickets for heavyweight championships to $55 and had no trouble selling out the ringside sections, although the public well realized that not one heavyweight championship bout in the last 20 years had been fought strictly within the ring and without the interference of racketeers, lawyers or politicians. In fact, Mr. Rickard's difficulty lay in marketing the $20 and $30 seats for these productions, owing to the customers' unwillingness to sit elsewhere than in the ringside pews.

Bad Bouts Increase At Regular Prices.

Proportionately, the ringside seats for lesser productions in all the large cities have been priced at from $7.50 to $22.50, and these prices have remained firm in good times and bad for years, although the proportion of

Continued on Page 12, Column 7.

Macks' 17-Hit Attack Routs St. Louis

Mahaffey Scatters 8 Hits as Athletics Win by 12-1.

Simmons Makes 21st Homer; Game Is Clinched in 1st.

Special to The Washington Post.

ST. LOUIS, July 13.—Philadelphia's Elephants regained first place in the American League race today by trouncing the Browns here, 12 to 1, while Washington was losing in Detroit. The men of Mack now hold a 5-point advantage over their rivals.

The Athletics picked on weak Brownie pitching for seventeen hits, including four doubles, a triple and Al Simmons' twenty-first home run of the season. Simmons, Dykes and Mahaffey totaled more hits than the entire Brownie Team. They had ten, Dykes getting two doubles and two singles, Simmons two singles besides his home run, and Mahaffey three singles.

Mahaffey in winning his eighth game of the season as against only three defeats, held the Browns to eight hits, all singles. He was deprived of a shut-out in the third inning when Gullic scored on his own single, a single by Hoishouser and an infield out.

Macks Score 5 In First.

The Mackmen counted five runs in the first inning on Bishop's triple, an infield out, Simmons' single, two bases on balls, a double by Dykes and Boley's single. These runs were off Dick Coffman, who was knocked out in the third, when the A.'s ran up four more runs on Simmons' homer, singles by Miller and Dykes, Boley's double and Mahaffey's single.

The last two hits in the third were made off Holshouser, who yielded a run in the fourth on Cochrane's base on balls, his steal of second and Miller's single. Philadelphia's last two runs went over in the seventh on singles by Dykes and Bishop, a couple of infield outs and a double by Haas.

Phila.	AB	H	O	A	St. Louis.	AB	H	O	A
Bishop,2b.	5	2	2	4	McNeely,1b	4	0	11	1
Haas,cf.	5	1	4	0	O'R'rke,3b.	4	2	1	0
Cochran,c.	4	0	4	0	Goslin,lf.	4	0	3	0
Shang,c.	0	0	0	0	Kress,ss.	4	2	4	4
Simmons,lf	3	2	2	0	Ferrell,c.	4	0	11	1
Foxx,1b.	4	0	7	1	Schulte,cf.	4	1	0	0
Miller,rf.	4	2	1	0	Melillo,2b.	4	1	3	3
Dykes,3b.	5	4	1	3	Gullic,rf.	4	1	4	0
Boley,ss.	5	2	4	3	Coffman,p.	0	0	0	0
Mahaffey,p	5	3	0	0	H'houser,p.	2	1	0	2
Totals	42	17	27	8	Totals	34	8	27	11

Philadelphia ..... 5 0 4 1 0 0 2 0 0—12
St. Louis ..... 0 0 1 0 0 0 0 0 0— 1

Runs—Bishop (2), Cochrane, Simmons (2), Foxx, Miller (2), Dykes (3), Boley, Gullic. Runs batted in—Cochrane, Dykes (3), Boley, Simmons, Mahaffey (2), McNeely, Miller, Bishop, Haas. Two-base hits—Dykes (2), Boley, Haas. Three-base hit—Bishop. Home run—Simmons. Stolen base—Cochrane. Double plays—Kress to Melillo, Boley to Bishop to Foxx. Left on bases—Philadelphia, 7; St. Louis, 7. First base on balls—Off Mahaffey, 1; off Coffman, 2; off Holshouser, 2. Struck out—By Mahaffey, 2; by Holshouser, 2. Hits—Off Coffman, 7 in 2 1-3 innings; off Holshouser, 10 in 6 2-3 innings. Losing pitcher—Coffman. Umpires—Nallin and Dineen.

Tribe Defeats Red Sox In Short Contest, 11-3

Cleveland, July 13 (A.P.).—Cleveland defeated Boston in the second game of the series here today, 11 to 3. The game was called in the middle of the seventh because of rain.

The Indians sewed up the game in the first inning with five runs.

Scarritt was taken out of the game in the first with an injured finger. It was hurt when he attempted to make a shoe string catch of Jamieson's double.

One of the longest home runs made this season at League Park was hit by Morgan to the deep center field.

Boston.	AB	H	O	A	Cleveland.	AB	H	O	A
Oliver,cf.	3	2	1	1	Jam'son,lf.	4	2	6	0
Todt,1b.	4	2	3	1	Porter,rf.	4	2	2	0
Scar'tt,lf.	1	1	0	0	Morgan,1b.	4	3	6	0
Durst,lf.	2	0	4	0	Hodapp,2b.	4	0	2	1
Webb,rf.	4	1	0	0	Averill,cf.	3	2	2	0
Regan,2b.	2	0	0	1	J.Sewell,3b	3	3	0	1
Miller,3b.	3	1	2	2	Myatt,c.	4	2	3	1
Rhyne,ss.	1	0	0	0	Go'man,ss.	2	1	0	1
Reeves,ss.	1	0	1	0	Harder,p.	3	0	0	1
Berry,c.	3	0	5	1					
Russell,p.	0	0	0	0					
Smith,p.	3	0	1	0					
Totals.	28	9	18	6	Totals.	31	16	21	5

Boston ..... 1 0 1 0 0 1 0 — 3
Cleveland ..... 5 3 0 1 1 1 x—11
(Game called, rain).

Runs—Oliver, Scarritt, Webb, Jamieson (2), Porter (2), Morgan (3), Averill (2), J. Sewell, Myatt. Error—Porter. Runs batted in—Porter, Morgan (4), J. Sewell (3), Myatt (2), Goldman, Durst, Webb, Regan. Two-base hits—Jamieson, Porter, Goldman. Three-base hits—Scarritt, Webb, J. Sewell. Home runs—Morgan, Myatt. Stolen base—Averill. Sacrifices—Goldman, Durst, Regan. Left on bases—Cleveland, 5; Boston, 7. First base on balls—Off Smith, 2; off Harder, 1. Struck out—By Harder, 3; by Smith, 4. Hits—Off Russell, 6 in 1-3 inning; off Smith, 10 in 5 2-3 innings. Losing pitcher—Russell.

$25,000 Race Will Draw Star Field

Blue Larkspur, Victorian, Donnay and Others Ready.

Sun Beau Expected to Give 3-Year-Old Star a Run.

Special to The Washington Post.

CHICAGO, July 13.—Next Saturday patrons of Arlington Park are going to see a weight-for-age race, the like of which has not been staged on this side of the Atlantic in a quarter of a century. Save as to distance it will be reminiscent of the best revivals of the Ascot Gold Cup, the Grand Prix de Paris.

There are only two other weight-for-age races on the American calendar, the Saratoga Cup, a gallop of one mile and a quarter, and the Jockey Club Gold Cup, an affair of 2 miles. The Saratoga Cup goes back to 1865. The Jockey Club Gold Cup was instituted in 1920. There used to be a lot of weight-for-age specials in American racing. The others were abandoned one by one because the crazy exploitation of 2-year-olds killed off prematurely the horses that should have been reserved for them.

The Arlington Cup will have an added money value of $25,000. With a field of eight competing the gross will be $34,300, with $4,000, $2,000 and $1,000 for the second, third and fourth horses. There are 53 eligibles.

Potential starters are the half brothers Gallant Fox and Petee Wrack, last named winner of a Travers revival at 3, a Philadelphia, a Metropolitan, a Merchants and Citizens and a Twin City at 4, and a Suburban at 5; the redoubtable Gallant Knight, also Blue Larkspur, Caruso, Sun Beau, Misstep, Lativich and The Nut. Victorian and Donnay are possibilities. Victorian is going splendidly again after a let up that began on the morrow of his triumph at Agua Caliente in the first Agua Caliente Handicap, which netted him nearly $99,000.

The participation of Gallant Fox seems certain after his Classic victory of last Saturday. He came to Chicago with the Cup as well as the Classic in view. His weight and the weight of other 3-year-olds next Saturday will be 116. The 4-year-olds and older horses must pack 126 each. There won't be any allowances for geldings. It is a good bet Gallant Fox will do well. He has been right along. A tough colt, this son of Sir Gallahad and Margurite, but no tougher than his big brother Petee, whose daddy is Wrack.

It has been for the Arlington Cup that Blue Larkspur and Sun Beau have been pointing all season and their readiness for their best performances has been recently demonstrated. Blue Larkspur never ran a better race than his Stars and Stripes Handicap, which he won in 1:49 and a fraction, setting a new Arlington mark for a mile and a furlong. And Misstep and Sun Beau were at his heels. He came out of that race in fine condition, and Edward Riley Bradley and Dick Thompson are burning for a go with him at Gallant Fox.

Thompson, remembering vividly how Blue Larkspur won renewals of the Withers and Belmont Stakes last season and the first Arlington Classic, refuses to concede that Gallant Fox is the greatest American 3-year-old since Man o' War. It is with reluctance that he admits that Man o' War had anything on his Black Servant colt.

William Irvine predicts that Sun Beau will run a smarter race in the cup than he did in the Stars and Stripes and probably the big Sun Briar colt will not disappoint. In the past Sun Beau has improved as the seasons have advanced. He handled Misstep and the formidable Diavolo cleverly last fall in the second Hawthorne Gold Cup race, stepping a mile and a quarter in 2:01 3-5. Misstep, iron son of Upset and St. Theresa, was about as good in the Stars and Stripes as he had been in any previous race of his truly brilliant career.

Major League Statistics

AMERICAN LEAGUE.
STANDING OF THE TEAMS.

	Won.	Lost.	Pct.
Philadelphia	56	29	.659
WASHINGTON	53	28	.654
New York	47	34	.580
Cleveland	41	41	.500
Detroit	39	47	.453
Chicago	31	48	.392
St. Louis	32	51	.386
Boston	30	51	.370

YESTERDAY'S RESULTS.

Detroit, 5; WASHINGTON, 4.
Philadelphia, 12; St. Louis, 1.
Cleveland, 11; Boston, 3.
New York, 7; Chicago, 5.

GAMES TODAY.

WASHINGTON at Detroit.
Philadelphia at St. Louis.
New York at Chicago.
Boston at Cleveland.

NATIONAL LEAGUE.
STANDING OF THE TEAMS.

	Won.	Lost.	Pct.
Brooklyn	46	30	.605
Chicago	46	35	.568
New York	43	36	.544
St. Louis	40	37	.519
Boston	38	40	.487
Pittsburgh	37	41	.474
Cincinnati	34	44	.436
Philadelphia	27	48	.360

YESTERDAY'S RESULTS.

New York, 9; Cincinnati, 5.
Boston, 2-3; Chicago, 1-0 (second game 8 innings).
Pittsburgh, 1; Brooklyn, 0. (Only games scheduled.

GAMES TODAY.

Chicago at Boston.
Pittsburgh at Brooklyn.
Cincinnati at New York.
St. Louis at Philadelphia.

KENNEDYVILLE WINS.

Cecilton, Md., July 13.—Though Frank Briston continued his brilliant work both at bat and on the mound for the local club of the Chesapeake Bay League, he failed to stave off a 13-to-1 defeat by the Kennedyville Club here today in a tilt that resolved itself into a pitchers' battle with Dill Loller, of the visiting outfit on the winning end.

JOHNNY GOODMAN "AT HOME" IN INTERLACHEN

Associated Press Photo.

Johnny Goodman, Omaha, Nebr., amateur, who hitch hiked to Pebble Beach, Calif., last year to eliminate Bobby Jones from the national amateur, set up housekeeping just off the Interlachen course, Minneapolis, where he made his bid for the national open golf crown. He is shown in the doorway of his house on wheels, which has a gas stove, a radio, writing desk and plenty of room to swing an iron.

FRENCH WINS OVER ROBINS BY 1 TO 0

Pirates Take Duel as Engle Scores on Infield Out.

BROOKLYN, July 13 (A.P.).—Larry French stopped the forward rush of the Brooklyn Robins today, nosing out Jim Elliott, 1 to 0, in a pitcher's duel, although Pittsburgh got only four hits while the Robins piled up nine.

The only score of the game came in the seventh inning. Engle led off with a single, Finn was pulled over to second on a hit-and-run play and Hemsley hit a single through the hole sending Engle to third. The Pirate shortstop scored on P. Waner's infield out.

Pittsburgh.	AB	H	O	A	Brooklyn:	AB	H	O	A
P.Waner,rf	4	0	1	0	Fred'k,cf.	5	2	4	0
L.Waner,cf	3	0	1	1	Finn,2b.	5	1	2	3
Brickell,cf	0	0	1	0	Herman,rf.	5	2	4	0
Gr'ham,2b	3	0	1	5	Bl'nfe'ld,ss	3	0	0	0
Com'sky,lf	4	1	3	1	Wright,ss.	4	2	1	1
Traynor,3b	4	1	3	2	Moore,lf.	3	0	6	0
Suhy,1b.	4	0	9	0	Gilbert,3b.	4	1	2	1
Engle,ss.	3	1	2	5	Lopez,c.	3	1	4	0
Hemsley,c.	3	1	6	0	Elliott,p.	2	0	0	0
French,p.	2	0	0	0	*Flowers.	1	0	0	0
Totals.	30	4	27	15	Totals.	35	9	27	5

*Batted for Elliott in ninth.

Pittsburgh ..... 0 0 0 0 0 0 0 1 0—1
Brooklyn ..... 0 0 0 0 0 0 0 0 0—0

Run—Engle. Errors—Grantham, Comorosky. Run batted in—P. Waner. Two-base hit—Frederick. Stolen base—Traynor. Double plays—Finn to Wright to Bissonette, Comorosky to Traynor. Left on bases—Pittsburgh, 7; Brooklyn, 12. First base on balls—Off Elliott, 2. Passed ball—Lopez. Umpires—Moran, Reardon and Clarke. Time of game—One hour and 42 minutes.

Larson Beats American In Denmark Track Play

Copenhagen, Denmark, July 19 (A.P.).—George Bullwinkle, of the College of the City of New York, was beaten in the 800-meter run of an athletic meet here today by the Dane, Albert Larson. Bullwinkle, covering the distance in 1 minute 57 seconds, finished a full second behind the winner. Pete Bowen, Ed Hamm and Steve Anderson, touring Europe with Bullwinkle and Tommy Warne, of Northwestern, all won their events against picked athletes from Denmark, Sweden and Hungary. The king was among the enthusiastic spectators and personally congratulated the Americans.

BIG PURSES LISTED.

Kalamazoo, Mich., July 13 (A.P.).—Twenty-one events are on the program of a five-day grand circuit meeting which will open here tomorrow afternoon.

The feature race is the American Racing Derby for $25,000, which will be run Tuesday afternoon. The Exchange Club Purse of $10,000 will be decided Wednesday. Thirty-one entries are listed for the derby. Tomorrow's card calls for four races— a 2:18 trot, an open trot, a 2:15 pace and a 2:12 pace.

EASTERN CLUB WINS.

Special to The Washington Post.

Easton, Md., July 13.—Easton defeated Chestertown today in a close and exciting game by score of 8 to 7 before the largest crowd that has witnessed a ball game at Federal Park. The game was featured by heavy hitting by both teams. Both Carter and Sparks pitched fine ball. The game was won in Easton's last half of the ninth inning by good hitting and base running.

Atlanta Eagerly Awaiting Bobby Jones' Return Today

ATLANTA, Ga., July 13 (A.P.).—The king will come home tomorrow and hear the cheers of his friends and the whistle of his young son. He will ride in triumph through the streets and receive all the homage a grateful city can pay him.

Then, Tuesday, he will lay aside his war clubs for a while and become Robert Tyre Jones, jr., lawyer and banker.

He will bring with him the cups he won in the British open and amateur golf tournaments and the cup he retained in the American open, just ended in Minneapolis.

His friends and neighbors have planned a celebration such as this city has never seen. It will be democratic, although the king will be entertained. Down here he is Bob, or Bobby, and although a prince has honored him and the world acclaimed him for the greatest achievement in golf history, it now is his home town's turn, and Atlanta will make the most of welcoming its hero.

He has been away since spring. His 5-year-old daughter has many new paper dolls he hasn't seen, and his 3-year-old son can whistle now.

"I wish my daddy would come on home," his son said. "I want him to hear me whistle."

Bobby's train will arrive tomorrow morning, escorted to the city limits by a squadron of airplanes. He will leave his train at the outskirts of the city, and his first public appearance will be downtown, where a parade will form.

He will ride to the City Hall, and there Mayor I. N. Ragsdale will give him a scroll and a gold key to the city. The parade will pass in review. All military organizations and civic bodies in town will participate.

There even will be several hundred Negro caddies in the parade. Most of them know "Mister Jones" and have carried his clubs.

Most of the business houses here will be closed and it will be a general holiday.

After the parade and celebration, Bobby will go home with his mother and father and wife and two children.

Theer he will rest from his campaigns until his office calls him, and then he will try to play par with briefs and worry with the bunkers of the law.

ITALY BEATS JAPAN IN TENNIS

Earns Right to Face U. S. in Davis Cup Play.

By THOMAS T. TOPPING.

GENOA, Italy, July 13 (A.P.).—The potent racquet of Baron Humbert L. de Morpurgo carried Italy into the interzone finals of Davis Cup tennis competition today for the second time in three years.

Playing in his finest form, the Italian ace swept Yoshiro Ohta, of Japan, off his feet in straight sets to enable the Italians to win the series, 3 matches to 2. De Morpurgo, giving Ohta only three games all told, won by scores of 6—0, 6—2, 6—1.

Earlier in the day Takeichi Harada, who had beaten De Morpurgo in singles on Friday, conquered Georgia de Stefani in straight sets, 6—2, 7—5, 7—5, to deadlock the series at two victories apiece.

Qualify to Meet U. S. Team.

Italy's triumph qualified De Morpurgo and his mates for the interzone finals against the United States at Paris Friday, Saturday and Sunday. The winner of this series will gain the right to meet France, holder of the cup for three years, in the challenge round at Paris July 25, 26 and 27.

De Morpurgo, who plans to retire from international tennis competition after this year, played a brilliant all-round game that held Ohta helpless. The baron showed no signs of the illness which was reported to have handicapped his play against Harada on Friday. He raced through the first set without the loss of a game, allowing Ohta only 6 points in the first five games and only 11 in the entire set. The Japanese put up a little better defense in the next two sets, but at no time was he dangerous.

Harada Displays Form.

Harada, playing a high-grade game all the way, gave De Stefani a tennis lesson in their match. Harada was superior to the Italian in every de-

Continued on Page 12, Column 1.

SYLLA WINS IN FRANCE.

Auteuil, France, July 13 (A.P.).—Sylla, owned by R. Mathe-Dum, won the 3,100-meter hurdle race, Prix Aguado, feature event of today's program. Alexis de Leau's Sucre de Choix was second and Le Guye's Triplicata third. The race was worth 50,000 francs and the winner paid about 6 to 1.

FOUR DOUBLE PLAYS HELP SORRELL WIN; JONES POUNDED OUT

THE TIGERS BITE

Burke Charged With Defeat; Shires Hits Again in Pinch.

Nats' Early Lead of 3 Runs Is Futile; Koenig Stars.

Continued from Page 1.

WASHINGTON.	AB.	R.	H.	PO.	A.	E.
Myer, 2b.	3	0	0	1	3	0
Rice, rf.	4	1	0	4	0	0
Cronin, ss.	4	0	1	1	2	0
Harris, lf.	2	1	1	3	0	0
Judge, 1b.	2	0	0	6	0	0
West, cf.	4	0	2	4	0	0
Bluege, 3b.	4	1	3	0	2	0
Spencer, c.	4	1	1	5	0	0
Jones, p.	1	0	0	0	1	0
Burke, p.	2	0	0	0	0	0
*Shires	1	0	1	0	0	0
Totals	31	4	9	24	8	0

*Batted for Burke in ninth inning.

DETROIT.	AB.	R.	H.	PO.	A.	E.
Johnson, rf.	5	1	1	2	0	0
Funk, cf.	4	1	2	1	0	0
Gehringer, 2b.	3	1	2	2	9	0
Alexander, 1b.	2	1	1	14	0	1
McManus, 3b.	3	0	1	1	1	0
Stone, lf.	4	0	1	2	0	0
Koenig, ss.	4	1	1	3	4	0
Hayworth, c.	3	0	1	2	1	0
Sorrell, p.	3	0	1	0	1	0
Totals	31	5	11	27	16	1

WASHINGTON. 0 0 3 0 0 0 0 1 0—4
Detroit ..... 0 0 3 1 0 0 0 1 x—5

Runs batted in—Cronin (2), Alexander, McManus, Hayworth, Funk, Bluege, Sorrell. Two-base hit—Gehringer. Three-base hit—Johnson. Stolen base—McManus. Sacrifices—McManus, Funk, Judge, Hayworth. Double plays—Koenig to Gehringer to Alexander, Gehringer to Koenig to Alexander (2), Bluege to Myer to Judge, Koenig to McManus. Left on bases—Detroit, 9; Washington, 7. First base on balls—Off Sorrell, 6; off Jones, 3; off Burke, 1. Struck out—By Sorrell, 1; by Jones, 1; by Burke, 4. Hits—Off Jones, 7 in 3 innings (none out in fourth); off Burke, 4 in 5 innings. Wild pitches—Sorrell (2). Losing pitcher—Burke. Umpires—Campbell, Connolly and Geisel. Time of game—One hour 55 minutes.

IN THE WAKE OF THE GAME

Special to The Washington Post.

NAVIN FIELD, Detroit, July 13.—Two snappy double plays wiped Washington lead-off men off of the base paths in both the first and second innings. After Myer had opened the game with a walk, Alexander completed the double killing by taking Gehringer's pivot throw on the half-bounce, while, following Harris' opening single in the second, Gehringer went over toward second to make a sensational stop of Judge's hot one, starting the play which Koenig and Alexander completed.

Jones got himself into real trouble in the alien first when he walked two in a row after Funk had singled with one dead. On the next play, a great peg by Harris, following his catch of McManus' fly, prevented the run from scoring.

Alexander gave Spencer a hit and helped the Nats in their three-run rally in the third by not being on first to take Koenig's throw of the catcher's bunt. This let Bluege advance from first.

Sam West came in fast to make a neat catch of Koenig's short fly opening the home second.

In the fourth, Gehringer raced over behind second to scoop Judge's grasser out of the dirt for a brilliant play. It looked like a sure hit for the Nat captain when the ball left the bat.

Opening the fifth, Burke's near Texas leaguer gave Stone a chance to come in fast for a fine catch, while Johnson ended this round by tearing back and across to the foul line to haul down Cronin's drive, which had an "extra base" label on it. Rice was on first when this latter catch was made and would have brought home the run needed to knot the string at the time but for Johnson's fine catch.

Bluege started a fast double play which prevented McManus' single from helping the Tigers any in round 5. He hurried in fast for Koenig's bounder and shot the ball to Myer with a rifle-like peg, the latter having plenty of time to get the ball to first ahead of the batter.

After Harris had opened the sixth via the four-ball route by fouling off the good ones and taking the bad ones Judge also became a stroller but on four successive balls. West then followed with a single on which Harris should have scored, but he apparently was the only one in the park who thought that the ball might have been caught and played safe, getting no farther than third.

Continued on Page 12, Column 6.

Manush May Be Delayed In Returning to Line-Up

By FRANK H. YOUNG.

Navin Field, Detroit, Mich., July 13. Outfielder Heinie Manush, who has been nursing an injured leg, took a mild workout before today's game and is hopeful that he will be able to get back into the line-up tomorrow. There are cases when even doctors disagree and that of Manush is one of them.

The physician who has been treating the big fly chaser here declares that no ligaments or muscles are torn and that Heinie's ailment is due to an infection, the result of a bruise which had not healed properly.

Trainer Mike Martin, on the other hand, who is rated as quite an authority on injuries of this kind, having worked on them for more than 25 years, declares that the physician is "all wet" and that Manush is suffering from the same trouble which laid Goose Goslin low earlier this season. This was a torn tissue and the only thing that finally cured the "Wild Goose of the Potomac" was an extended rest.

May Be Absent. Today.

If the National trainer is correct—and for the team's sake it is hoped that he is wrong in this instance—Manush will not be in the line-up tomorrow, or even for several tomorrows. As was the case with Goslin, the player will be available for pinch-hitting and can sit on the bench and give his moral support, but he will be unable to do any running without running the chance of reinjuring himself, Martin says.

Following today's mild workout, the physician told Manush that he could play tomorrow, but Heinie admitted that his leg still hurt and that he would be afraid to do any running on it, all of which would lead one to believe that Martin's diagnosis is

Continued on Page 12, Column 8.

WEST MEN'S WEAR

CLEARANCE

All 3-Piece Spring and Summer

SUITS

Were	*NOW*
$40	$26.67
45	30.00
50	33.34
55	36.67
60	40.00
65	43.34
70	46.67
75	50.00
80	53.34
85	56.67

1/3 OFF

Alterations at Cost

All Sales Final

Sidney West, *Inc.*

14th & G Sts.

EUGENE C. GOTT—PRESIDENT

HAWKINS MOTORS

Sales Ford Service

1528 Fourteenth St. N.W.
Decatur 3320
Conveniently Located on Fourteenth Street

WOODWARD & LOTHROP
10TH 11TH F AND G STREETS

TENNIS BALLS

Made by Wright & Ditson to meet all tennis requirements

Wright & Ditson Tennis Balls have been used for the past 39 years in National Championship Matches; also used in Davis Cup Matches played in this country. Players can depend on the absolute uniformity and superiority of all Wright & Ditson Championship balls.

Red Felt Covered, 3 for	*White Felt Covered, 3 for*
$1.35	$1.25

SPORTING GOODS, FOURTH FLOOR

OPEN CAR WEEK

Beginning Today Packard Will Make a Special Display of Open Models, All Makes. Special Prices Prevail

Packard 8 Phaeton	$1,250	Packard 8 Rdst.	$1,650
Packard Con. Cpe.	1,250	Packard 6 Phaeton	925
Graham Con. Cpe.	1,100	Graham 5-Pass. Cpe.	1,250
Chrysler Roadster	500	Marmon 68 Sedan	850
Essex 29 Coupe	475	Buick Coupe	900
Chrysler 75 Sedan	900	Packard Sedan	1,150
Buick 28 Sedan	775	Auburn Con. Cpe.	800
Packard 6 Sedan	900	Franklin 29 Sedan	1,350
Dodge 29 Coupe	550	Packard Club Sed.	1,150

The Packard Warranty covers each of the above cars. Many other models and makes available.

FOR THE SMALLER PURSE

Chevrolet Touring	$25	Jewett Touring	$35
Packard 6 Touring	375	Packard 6 Touring	300
Ford Coupe	85	Knight Touring	150
Buick Coupe	350	Cadillac Touring	350
Packard 6 Coupe	300	Packard 8 Touring	475
Nash Sedan	250	Nash Coupe	275
Packard Sedan	375	Pontiac Sedan	350

TERMS—YOUR CAR CAN BE TRADED

PACKARD'S USED CARS

Kalorama Road at Seventeenth

UPSET MARKS OPENING OF MIDATLANTIC DOUBLES

Mitchell and Yeomans Beaten

Youthful Shore and Latona Surprise in Victory.

Considine - Mangan, Gain Semifinals in Tourney.

By JACK ESPEY.

THE easy advance of Bob Considine and Tom Mangan, 1928 champions and the seeded No. 1 team, and the surprise defeat suffered by Dooly Mitchell and Edgar Yeomans, seeded No. 2, marked the opening day's competition in the Middle Atlantic championship doubles tournament yesterday on the courts of Congressional Country Club. Two rounds of matches were run off, thus moving the tourney to the semifinals which will be held today, starting at 5 p. m.

The dope stood up while Considine and Mangan were defeating Harry Hill and Fred Doyle, 6—3, 6—2, 6—3, and Alan Staubly and Sidney Wallenstein, 6—1, 6—3, 6—4, but it took a bad tumble when Mitchell and Yeomans lost to the unheralded combination of junior players, Frank Shore and Anthony Latona, 5—7, 3—6, 6—2, 6—3, 6—1.

After winning the first two sets, Mitchell and Yeomans slackened their pace, and when Shore and Latona captured the third set the favorites were unable to regain their stride. As they strove desperately to repel their younger foes they lost accuracy, and meanwhile Shore and Latona grew stronger. The fifth and decisive set was a rout with Shore and Latona making few mistakes.

Shore-Latona Star Junior Team.

Shore is the District junior singles champion, having won that honor three years in succession. His team mate is a former Western High School star.

The third seeded team of Bud Markey, former Notre Dame net ace, and Bill Seidell, of George Washington University, pulled through to the semifinals by defeating Robert Burwell and Frank Taylor, 7—5, 6—1, 2—6, 6—3, and Frank Roberts and Edward Griepenkerl, the lone out-of-town entry, hailing from Baltimore, 6—1, 6—3 6—4. The winning duo will meet Considine and Mangan in the semifinals today.

Shore and Latona will engage Owen Howenstein and Joe Rutley, veteran Middle Atlantic Team, in the other semifinal match. Howenstein and Rutley scored victories over Newby and Haney, 3—6, 7—5, 6—4, 6—1, and Elliott and Barber, 6—2, 6—2, 6—1.

Only fifteen teams competed. Herbert Shepard and Hyman Ritzenberg were forced to default to R. Winton Elliott and G. E. Barber in the first round on account of being delayed in reaching the scene.

FIRST ROUND—Bob Considine and Tom Mangan defeated Harry Hill and Fred Doyle, 6—3, 6—2, 6—3; Alan Staubley and Sidney Wallenstein defeated Samuel Herrick and Philip Herrick, 6—3, 6—3, 6—4; Frank Roberts and Edward Griepenkerl defeated John W. Dudley and Lrary Phillips, 6—3, 6—3, 4—6, 7—5; Bud Markey and William Seidell defeated Robert Burwell and Frank Taylor, 7—5, 6—1, 2—6, 6—3; Dooly Mitchell and Edgar Yeomans defeated Clarence Dawson and Hazel Burgwin, 6—1, 6—2, 6—2; Frank Shore and Anthony Latona defeated A. O. White and Pat Walker, 3—6, 4—6, 6—3, 6—1, 6—0; Owen Howenstein and Joseph Rutley defeated Robert Newby and Stanley Haney, 3—6, 7—5, 6—4, 6—1; R Winton and G. E. Barber defeated Herbert Shepard and Hyman Ritzenberg by default.

SECOND ROUND—Considine and Mangan defeated Staubley and Wallenstein, 6—1, 6—3, 6—4; Markey and Seidell defeated Roberts and Griepenkerl, 6—1, 6—3, 6—4; Shore and Latona defeated Mitchell and Yeomans, 5—7, 3—6, 6—2, 6—3, 6—1; Rutley and Howenstein defeated Elliott and Barber, 6—2, 6—2, 6—1.

ITALIAN NETMEN WIN OVER JAPAN

Continued from Page 11.

partment of play from service to overhead and he was not disturbed when the ambidextrous de Stefani passed him time and again on both sides.

Harada led by 3—1 and 4—2 in the first set and then won the set at 6—2 after breaking the Italian's service twice. De Stefani made his only resolute stand during the second set, when he led at 5—1, but Harada rallied to take six straight games and the set at 7-5. Harada kept up his march, taking the first two games of the third set before the Italian could take a game. At this stage, Harada was playing tennis worthy of a Cochet or a Tilden. He varied the length of his pace on both sides of the courts and then dumped chop strokes just over the net for clean points.

Point scores of the Harada-De Stefani match:

First set—
Harada .... 3 4 5 4 4 4 4 6—34
De Stefani . 5 2 3 2 6 2 2 4—26
Second set—
Harada .... 1 4 4 4 1 2 4 4 7 5 4 4—44
De Stefani . 4 2 6 6 4 4 2 2 5 3 2 0—40
Third set—
Harada .... 5 5 1 2 4 5 3 2 3 4 5 4—43
De Stefani . 3 3 4 4 0 3 5 4 5 1 3 1—36

After his clean sweep in the first set, Morpurgo continued his brilliant play in the second. He led Ohta four games to one, driving with tremendous speed off the ground and keeping the Japanese running all over the court. The Nipponese was lucky to win two games in this set. The Italian had no need to vary his game, for he was overwhelming his opponent with the very ferocity of his straight, hard-driving game.

Point scores of the Morpurgo-Ohta match:

First set—
Morpurgo .. 5 4 4 4 4 7—28
Ohta ...... 3 0 0 2 1 5—11
Second set—
Morpurgo .. 4 4 2 5 5 4 4 6—34
Ohta ...... 2 2 4 3 3 6 2 4—26
Third set—
Morpurgo .. 4 4 4 4 7 4 6—33
Ohta ...... 2 2 1 6 5 1 4—21

Diamonds, Watches, Jewelry
ROSSLYN LOAN CO. End Key Bridge Rosslyn Va.
S. F. Cooper, Mgr., formerly with H. K. Fulton. ROSSLYN CAR TO DOOR.

LOANS HORNING
Diamonds—Watches—Jewelry
South End of Highway Bridge
On the Road to Alexandria
Rate of Interest 2% and 3%

STRANGE AS IT SEEMS —By John Hix

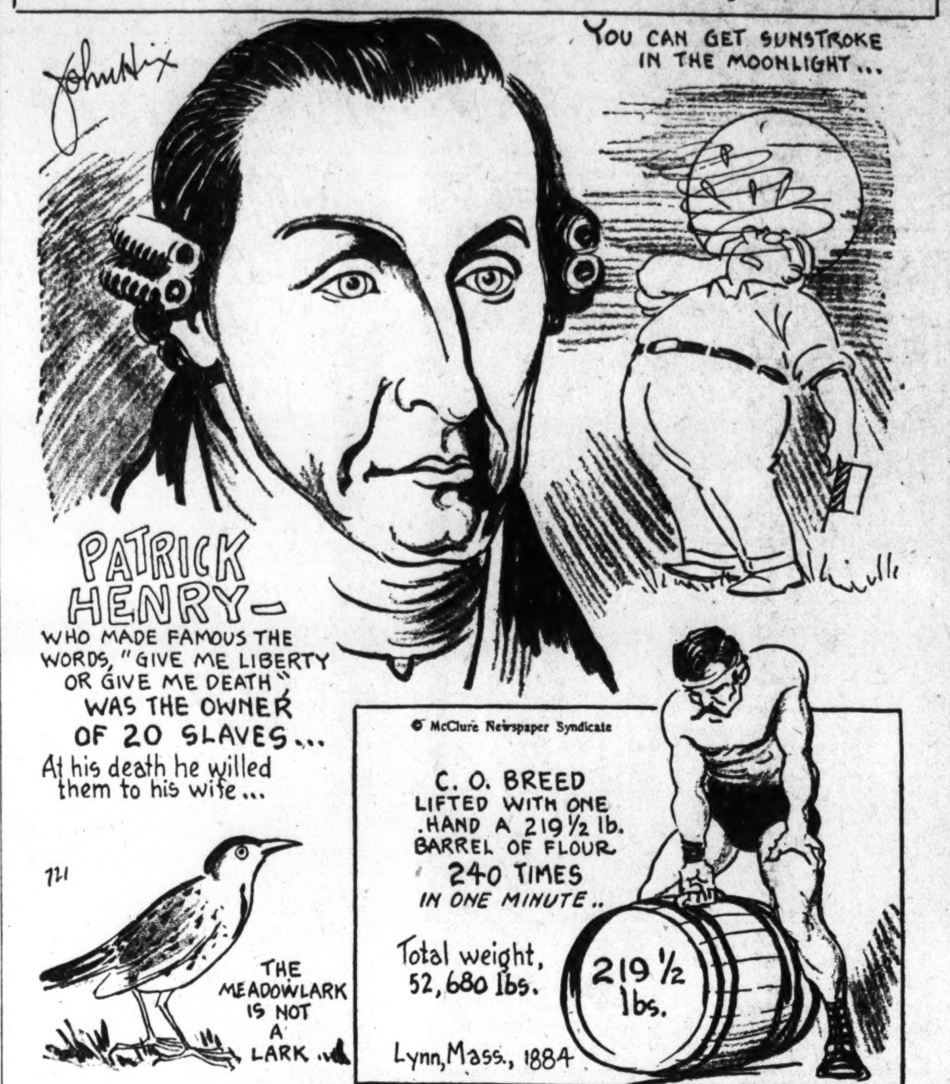

IF YOU DON'T BELIEVE ANY OF THIS, WRITE TO THE AUTHOR FOR PROOF. SEND STAMPED RETURN ENVELOPE.

EMPIRE CITY ENTRIES.

(Associated Press.)

FIRST RACE—Five furlongs; purse, $1,000; claiming; for 2-year-olds.
1 Leader ....108 | 7 *Cho San 105
2 Quita ....116 | 8 Star Button 116
3 Ormond's Play..114 | 9 Star Laddie 114
4 Backfire ....111 | 10 Charles Clark..114
5 Patricia Agnes..112 | 11 †Black Bunny...112
6 Janie G. ....111 | 12 †My Friar 101
Also eligible—
13 *Morrell ....109 | 15 †Stabilizer 101
14 Fire Cracker...108

SECOND RACE—About 6 furlongs; purse, $1,000; for 3-year-olds.
1 Limbus ....111 | 6 Spellbound 106
2 Prometheus ....111 | 7 Bud Broom 111
3 Westward ......111 | 8 Lost Agnes......108
4 Raccoon ....111 | 9 Mabla 106
5 Buckeye Poet ..117

THIRD RACE—One mile and 70 yards; purse, $1,000; the Venus; for 3-year-olds and upward, fillies and mares.
1 Fallacious .....113 | 7 Bright Red 104
2 †Lady Bienville.108 | 8 †Torpointer 107
3 Czarina ....105 | 9 Golden Anger..114
4 Windfall ....122 | 10 *Attamart 103
5 Recede ....113 | 11 Wig 109
6 Ruby Keller ....120 | 12 Syreli 107
Also eligible—
13 †Wise Crack...111 | 15 †Aurica 103
14 *Sable Lady...104

FOURTH RACE—One and one-sixteenth miles; purse, $1,200 added; the Bronxville handicap; for 3-year-olds and upward.
1 Perkins ....116 | 3 Lahor 121
2 Sun Mission....123

FIFTH RACE—One mile and 70 yards; purse, $1,000; claiming; for 3-year-olds and upward.
1 †Stephanite ...107 | 3 Moonstruck 118
2 Star Flyer ......119 | 4 *Maybe 109

SIXTH RACE—Five and one-half furlongs; purse, $1,000; for 2-year-olds.
1 Zaidee ....105 | 5 Blenheim 108
2 Hibala ....111 | 6 Old Sol 108
3 Smear ....111 | 7 Miss Dinwiddie..110
4 The Wiss 105

*5 lbs. apprentice allowance claimed.
†7 lbs. apprentice allowance claimed.
Weather, clear; track, fast.

MOUNT ROYAL ENTRIES.

(Associated Press.)

FIRST RACE—Five and one-half furlongs; purse, $500; claiming; for 3-year-olds and upward (foaled in Canada).
1 Golden Answer.116 | 7 Optical 118
2 Col. Ada Rose..112 | 8 Brevet 112
3 Germaine ....101 | 9 Davenport 114
4 *Haplite ....109 | 10 *Flora 111
5 *Oak Leaf ....97 | 11 *Clearing 113
6 Magnita ....112 | 12 *Puff Ball 109
Also eligible—
13 Tender Bud....101 | 15 *Bella Scott.... 96
14 Fauvette ....101 | 16 *Balsam Lake..107

SECOND RACE—Six furlongs; purse, $500; claiming; for 3-year-olds and upward.
1 Donnaco ....102 | 7 The Angelus...103
2 Bob's Best .....110 | 8 *Watson 105
3 Cheat. Cheaters.110 | 9 *Wand'g Times.103
4 *Mac Day ....111 | 10 Hobson 110
5 High Flier ......110 | 11 Wonder Man...110
6 Baby Blimp ....100 | 12 Doughnut 110
Also eligible—
13 Courser ....110 | 16 *Muskallonge .105
14 Gold Bells .....108 | 17 Vigor 110
15 Cano ....105 | 18 Free Helen 107

THIRD RACE—Six furlongs; purse, $500; claiming; for 3-year-olds and upward.
1 Celanese ....109 | 7 *Reigh Shot....109
2 Helen Flint ....106 | 8 Lang Syne......116
3 Dazzling Star..114 | 9 *Chesterbrook. 111
4 *Trifle ....109 | 10 Seapen 111
5 *Bea ....109 | 11 Instant 108
6 *Grierson ....104 | 12 Kia 109
Also eligible—
13 *Mgr. Evers...111 | 16 *Seminola 109
14 *Alice Amine..101 | 17 Vestry 101
15 En Route ....109 | 18 Queen Go........ —

FOURTH RACE—One mile and 70 yards; purse, $500; claiming; for 3-year-olds.
1 Kai Lo ....106 | 7 Florazetta 106
2 Ma Sun ....111 | 8 *Staccato 110
3 *Laguna ....104 | 9 Cut Steel 105
4 Disapproved ...108 | 10 Commis. Dee...111
5 *Torrito ....103 | 11 Star Spun 106
6 *Miss Angon....104

FIFTH RACE—Five and one-half furlongs; purse, $800; the Pennsylvania Hotel handicap; for all ages.
1 Pan ....103 | 5 Hogarty 113
2 Guy Frazier ....105 | 6 Pomfret 100
3 Balai d'Or ......100 | 7 Snap 92
4 Ethel Kenyon... 86 | 8 Saratoga Maje..108

SIXTH RACE—One and one-eighth miles; purse, $500; claiming; for 4-year-olds and upward.
1 Lanoil ....110 | 7 George Dever..105
2 *Jake ....110 | 8 Hanky Rice 110
3 *Pat Calhoun..110 | 9 Bill Hare 105
4 *Imbros ....107 | 10 *Gold Dust 101
5 North Breeze..108 | 11 Great Luck 113
6 Brass Band ....105 | 12 *Firewatch 103
Also eligible—
13 *L. Essington.. 97 | 16 The Fr'ch Girl.106
14 Nonstop ....105 | 17 *Blue Flag......105
15 *Dr. Jiggs.....100 | 18 Lady Allumeur.106

SEVENTH RACE—One mile and 70 yards; purse, $600; the Iroquois Hotel claiming handicap; for 3-year-olds and upward.
1 Five Oaks ....105 | 6 Forest Lore....112
2 Letalone ....105 | 7 †Dr. Fred 108
3 Marlboro ....110 | 8 Judge Caverly.100
4 Glee Club ....108 | 9 Pat O'Connor..100
5 *Templer ....118 | 10 Fret 102

†Denham entry.
*Apprentice allowance claimed.
Weather, clear; track, slow.

Boots and Saddle's

(Reg. U. S. Patent Office.)

—Arlington Park Selections—

By J. B. SNODGRASS.

LATIVICH, Herbert Bayard Swope's English bred horse which created a sensation in Maryland last fall, beating the best horses there in four victories, failed to show his old form this year until he went to Chicago, when he about faced after one defeat and in his last race beat a very good field.

He starts again today in the Westshore, feature at Arlington, but in stronger competition, and it remains to be seen whether he is really back in form. It is not believed he can beat PIGEON HOLE, which disposed of Jock and Hot Toddy last week, but he should be the contender, and is very dangerous if he runs. HOT TODDY is the other rival which should get in the money.

FIRST RACE—Arlington wil come back to earth today after the running of its richest race Saturday. It opens its card with a dash for 2-year-olds and on form FIRST VOTE appears to be the solid horse. W. J. Salmon's colt LADDER may climb out of the maiden class and should be the contender. His New York race when he ran second to The Afghan was his best. MOUTHPIECE for the show money.

SECOND RACE—NYMPH KING is selected to win the second race. He was third to That's It last out and has an easier field today. MISS ROSEDALE always has a chance in this kind of company. She has been second her last two races. GALGARY KAY win occasionally in cheaper fields and is good enough to be third in this race.

THIRD RACE—High-class 2-year-olds start in the third race, called the Gadabout Purse, and, as the name indicates, is for fillies. AUNT DEB is best. She beat MARY COBB, and ran Risque to a head. BANAL GIRL, daughter of Bubbling Over, ran her only races in New York and is a maiden. She may be better than races show, and should be at least second. OUTBURST is probably best of the others.

FIFTH RACE—The Winnetka, fifth race, is for fillies and mares. On her last race, in which she beat CHELYS and others, one could not expect VALENCIENNES, Mrs. John D. Hertz's good 3-year-old filly, to fail in this field. CHELYS will again be the contender, and BEAMING OVER should take the show money.

SIXTH RACE—ROLLING SEA, which has won five races out of six starts, looks like a standout for the sixth race. Determined opposition will come from CORAL BEACH, which is getting back in form. CASUS BELLI, winner last out, is due to shut out the others for third.

SEVENTH RACE—JACK HASKELL will have FLAG LIEUTENANT to beat in the seventh race, and it may take the eagle eyes of the judges to separate them. Whether their finish will be back of the others or in secod depends on circumstances over which we have no control, but FLAG LIEUTENANT beat JACK HASKELL a nose last out, and it is the same kind of race over again, the same distance, the same track, and about the same weights. If an outsider should go after the money successfully, it would be JACK HORGAN.

Braves Beat Cubs Two As 6 o'Clock Law Aids

Boston, July 12 (A.P.).—The 6 o'clock Sunday baseball law in Massachusetts was put to a test in the second game of a double header between the Braves and Cubs here today, which officially reverted to the score at the end of the eighth inning, giving the Braves a 3-to-0 victory, after they had won the first game, 2 to 1.

In the ninth inning the Cubs scored four runs. The Braves had men on second and third, with one out, when a police lieutenant notified the umpire it was 6 o'clock and the game must stop.

A conference of officials was held, and it was decided that the official score was as at the end of the eighth, giving the Braves the victory.

FIRST GAME.

Chicago.	AB	H	O	A	Boston.	AB	H	O	A
Blair.2b	4	2	1	7	R'bourg.rf.	4	2	3	0
English.3b	4	2	1	2	M'ville.ss	3	0	3	2
Cuyler.rf.	4	0	2	0	Berger.lf.	1	0	2	0
Wilson.cf.	3	0	1	0	Sisler.1b.	2	0	4	0
Ste'son.lf.	4	1	1	0	C'tham.3b.	3	1	1	1
Grimm.1b.	4	1	14	0	Welsh.cf.	4	0	7	0
Hartnett.c.	3	1	4	1	Cronin.c.	2	1	4	0
Beck.ss.	2	0	0	0	Maguire.2b	4	1	2	1
*Heathcote	1	0	0	0	Seibold.p.	3	0	1	2
Farrell.ss.	0	0	0	2					
Blake.p.	2	0	0	2					
†D.Taylor.	1	0	0	0					
Nelson.p.	0	0	0	1					
Totals.	32	7	24	15	Totals..	26	5	27	6

*Batted for Beck in eighth.
†Batted for Blake in eighth.
Chicago .... 0 0 0 0 0 0 0 0 1—1
Boston .... 0 0 1 1 0 0 0 x—2

Runs—Blair, Richbourg, Chatham. Errors—English (2), Beck. Runs batted in—Stephenson, Cronin. Two-base hits—English, Hartnett, Maguire. Sacrifices—Wilson, Maranville, Berger, Chatham. Double plays—English to Blair to Grimm. Seibold to Maranville. Left on bases—Chicago, 5; Boston, 9. First base on balls—Off Blake, 4; off Nelson, 1. Struck out—By Blake, 3; by Seibold, 3. Hits—Off Blake, 5 in 7 innings; off Nelson, 0 in 1 inning. Hit by pitched ball—By Nelson (Cronin). Losing pitcher—Blake. Umpires — Quigley, Scott and Pfirman. Time of game—One hour and 51 minutes.

SECOND GAME.

Chicago.	AB	H	O	A	Boston.	AB	H	O	A
Blair.2b.	3	1	1	4	R'bourg.rf.	4	0	3	0
English.3b	3	0	2	0	M'ville.ss..	4	1	6	3
Cuyler.rf.	4	1	3	0	Berger.lf..	3	1	0	0
Wilson.cf.	3	0	3	1	Sisler.1b..	2	0	4	2
Ste'son.lf.	2	1	0	0	C'tham.3b.	1	0	0	1
Grimm.1b.	2	1	11	1	Welsh.cf..	3	1	1	0
J.Taylor.c	2	0	1	0	Spohrer.c..	2	1	4	0
*D.Taylor.	1	1	0	0	Cronin.c...	1	0	0	0
Nelson.p..	0	0	0	0	Maguire.2b	3	0	4	1
Beck.ss..	2	0	1	1	Smith.p...	3	1	2	0
†H'cote..	1	0	0	0					
Farrell.ss.	0	0	0	1					
Bush.p..	1	0	1	4					
Hartnett.c	1	0	1	0					
Totals.	25	5	24	12	Totals..	26	5	24	7

*Batted for J. Taylor in seventh.
†Batted for Beck in seventh.
Chicago .... 0 0 0 0 0 0 0 0—0
Boston .... 0 0 0 3 0 0 0 0—3

Runs—Maranville, Berger, Welsh. Runs batted in—Chatham, Welsh, Spohrer. Two-base hits—Blair, D. Taylor, Spohrer. Stolen base—Cuyler. Sacrifices—English, Sisler, Chatham. Double plays — Maranville (unassisted), Maranville to Maguire to Sisler. Left on bases — Chicago, 6; Boston, 3. First base on balls—Off Bush, 2; off Smith, 4. Struck out—By Nelson, 1; by Smith, 4. Hits—Off Bush, 4 in 6 innings; off Nelson, 1 in 2 innings. Losing pitcher—Bush. Umpires — Scott, Pfirman and Quigley. Time of game—One hour and 55 minutes.

CADILLAC NINE WINS.

The Washington Cadillac Nine yesterday defeated the Washington R. & E. Busmen, 10 to 4. Humphrey pitched well for the winners.

A Post Classified ad will quickly find what you want. Just phone National 4205.

THE POST'S CONSENSUS AT ARLINGTON PARK

	1st Race	2nd Race	3rd Race	4th Race	5th Race	6th Race	7th Race
Snodgrass Wash. Post	First Vote Ladder Mouthpiece	Nymph King Miss Rosedale Calgary Kay	Aunt Deb Banal Girl Outburst	Pigeon Hole Lativich Hot Toddy	Valenciennes Chelys Beaming Over	Rolling Sea Coral Beach Belli Casus	Jack Haskell Flag Lieut. Jack Horgan
Louisville Times Associated Press	No Selections	Antebellum Calgary Kay Bramstar	Outburst Alfave B. Aunt Deb	Lativich Pigeon Hole Hot Toddy	Beaming Over Valenciennes Chelys	Rolling Sea Coral Beach Zida	Jack Haskell Princess Edith Machete
Trackman Racing Form	First Vote Pleasure Bound Dunfern	Miss Rosedale Bramstar Proctor Hug	Aunt Deb Banal Girl Outburst	Lativich Pigeon Hole Buddy Bauer	Valenciennes Beaming Over Chelys	Rolling Sea Coral Beach Zida	Feu Follet Jack Haskell Friedjof Nansen
N. Y. Handicap Racing Form	Ladder Sun Meadow Seguro	Calgary Kay Miss Rosedale Nymph King	Aunt Deb Banal Girl Outburst	Lativich Hot Toddy Buddy Bauer	Valenciennes Beaming Over Chelys	Rolling Sea Zida Garnish	Jack Horgan Jack Haskell Feu Follet
Jimmy Davenport Racing Form	Mouthpiece First Vote Pleasure Bound	Nymph King Miss Rosedale Antebellum	Banal Girl Aunt Deb Outburst	Pigeon Hole Lativich Bobashela	Valenciennes Beaming Over Chelys	Zida Rolling Sea Belli Casus	Feu Follet Friedjof Nansen Jack Haskell
Sweep Racing Form	First Vote Mouthpiece Ladder	Nymph King Miss Rosedale Calgary Kay	Aunt Deb Banal Girl Outburst	Lativich Pigeon Hole William T.	Valenciennes Chelys Beaming Over	Zida Rolling Sea Coral Beach	Jack Haskell Feu Follet Princess Edith
Walsh Running Horse	Ladder First Vote Wise Lee	Miss Rosedale Nymph King Prate	Aunt Deb Alfave B. Banal Girl	Lativich Buddy Bauer Hot Toddy	Valenciennes Beaming Over Vesta	Zida Garnish Belli Casus	Fairyman Feu Follet Peter
Purchase Running Horse	Ladder Sun Meadow First Vote	Nymph King Favorite II Antebellum	Aunt Deb Outburst Alfaye B.	Lativich Buddy Bauer William T.	Valenciennes Beaming Over Chelys	Howtiz Rolling Sea Zida	Fairyman Jack Haskell Friedjof Nansen
Consensus	First Vote Ladder Mouthpiece	Nymph King Miss Rosedale Calgary Kay	Aunt Deb Banal Girl Outburst	Lativich Pigeon Hole Buddy Bauer	Valenciennes Beaming Over Chelys	Rolling Sea Zida Coral Beach	Jack Haskell Fairyman Feu Follet

WEST MIDGET NINE WINS TITLE

Clinches Capital City League Flag; Garner Holds Lionels.

STANDING OF THE TEAMS.

	W.	L.	Pct.		W.	L.	Pct.
Sam Wests	8	1	1.000	Lionels.....	3	4	.425
Senators...	5	3	.625	Georgetown.	3	5	.375
King's Pal.	4	3	.575	Hurchman..	0	8	.000

YESTERDAY'S RESULTS.
Sam Wests, 11; Lionels, 1.
Senators, 9; Hurchman, 0 (forfeit).
King's Palace, 7; Georgetown, 6 (ten innings).

SCORING their eighth victory in as many starts yesterday over the Lionels, 11 to 1, the Sam Wests became the 1930 Midget Class champions of the Capital City League. With but two games to go, the Westmen hold a three-game lead, enough to assure them of the title despite the outcome of their remaining two engagements.

Jimmy Garner turned in a nice two-hit pitching performance against the Lionels yesterday, and his mates continued to hit hard, often and timely to give him a safe lead behind which to work.

The Senators held to second place by virtue of a forfeit over the Hurchman Store Nine of Alexandria, which forfeited its franchise by failing to appear for play a second time.

King's Palace moved into third place by taking a hard-fought ten-inning contest from the Georgetown Nine, 7 to 6. Miller's Texas Leaguer in the tenth drove Hollis over the plate with the winning run for the King's Palace Nine. Miller had a big day at bat, getting four safeties. Pohl, of King's Palace, and Nau, of Georgetown, engaged in a warm hurling duel.

King's Pal.	AB	H	O	A	Georketown	AB	H	O	A
E.R'son.ss	5	1	0	2	Trundle.2b.	4	0	1	1
Hollis.cf..	5	3	4	1	W'ams.ss..	5	1	2	1
B.R'son.c.	5	1	2	1	Ar'ton.3b..	5	1	4	3
Winters.1b	4	0	12	0	Nau.p.....	4	0	6	2
Miller.lf..	5	4	4	1	Studds.cf..	2	0	2	0
Hall.3b..	5	2	2	1	Harrison.c.	5	0	0	1
Louis.2b..	2	2	2	3	Hartnett.lf	4	1	2	1
Hale.rf...	3	0	1	1	Garrett.1b.	4	2	9	4
Pohl.p....	4	0	2	1	Liston.rf..	4	2	0	0
Totals.	38	13	30	11	Totals..	37	7	30	13

King's Palace .... 0 1 0 0 0 0 4 1 0 1—7
Georgetown .... 0 6 0 0 0 0 0 0 0 0—6

Runs—Miller, B. Robinson, Hall, Louis, Hall, Hollis, E. Robinson, Trundle, Nau, Harrison, Hartnett, Garrett, Liston. Two-base hits—Hollis, Miller (2), B. Robinson. Three-base hits — Liston, Louis. Stolen bases—Miller (3), Hollis, Louis, Hartnett. Struck out—By Pohl, 9; by Nau, 1.

Sam West.	AB	H	O	A	Lionels.	AB	H	O	A
C'flower.rf	3	0	1	0	Raub.ss...	3	1	2	1
Hill.lf....	4	2	2	0	Br'ford.2b.	3	1	3	0
Batista.3b	4	1	1	3	White.3b..	3	0	1	1
H.O'ver.1b	3	1	9	0	Hartig.rf..	2	0	0	0
Nau.ss....	1	1	2	3	Sullivan.p..	2	0	0	0
R'mond.cf.	4	1	1	0	B'zanca.1b	2	0	4	0
Wood.2b..	3	3	0	0	P'grove.cf..	2	0	1	0
Keyser.c.	4	2	2	0	Kikinias.cf.	0	0	0	0
Garner.p.	3	2	0	2	Robinson.c	2	0	6	2
					Garges.lf..	1	0	1	0
Totals.	29	13	18	8	Totals..	20	2	18	2

Sam Wests .... 6 0 0 2 3 0—11
Lionels .... 0 0 1 0 0 0— 1

Runs—Colliflower, Hill (2), Batista (2), Nau, Raymond, Wood, Keyser (2), Garner, Garges. Errors—Raub (2), Nau. Three-base hit—Batista. Stolen bases — Colliflower, Batista, Bradford, Garges. Double plays—Batista to Oliver; Palsgrove to Buzzanca. First base on balls—Off Garner, 1; off Sullivan, 6. Hit by pitched ball—By Sullivan (Nau). Struck out—By Sullivan, 5; by Garner, 2. Umpire—Phillips.

BAINBRIDGE ENTRIES.

(Associated Press.)

FIRST RACE—Six furlongs; purse, $700; claiming; for 4-year-olds and upward.
1 Ballot Girl ....111 | 7 Col. Fallon ...108
2 *Braybant ....108 | 8 Cleve Pierce...113
3 Bless H. Heart.111 | 9 Birdie Ship....111
4 Flitter Belle....108 | 10 Havoc 108
5 *Pecora ....108 | 11 *Billie March..103
6 *Beachwood ...108 | 12 The Badger....113
Also eligible—
13 *Spanish Lay.111 | 16 Apopka 111
14 Clay Pigeon...116 | 17 Brandon Chan.113
15 *Adorable ....103 | 18 *Bavelle Fronk.106

SECOND RACE—Six furlongs; purse, $700; claiming; for 4-year-olds and upward.
1 *B.B.Thompson.108 | 7 *Hesitation ...106
2 *Bonnie Beau..111 | 8 *Curdle 103
3 *King Bank....111 | 9 *Bobbinalong .108
4 Matthew ....116 | 10 *Hen. Sommers.111
5 *Billy Welch...108 | 11 Brinkley 113
6 *Coy ....111 | 12 *Broomoney ...108
Also eligible—
13 *Seven'n Sixty.108 | 16 *Bet. Browning.106
14 *Flossy Hare..103 | 17 *Acquire 105
15 Topango ....113 | 18 *Bobby Basil...108

THIRD RACE—Five and one-half furlongs; purse, $700; claiming; for 2-year-old maidens.
1 *Blackwell ....104 | 7 Thistle Eve....109
2 Bill Lutz ....104 | 8 Miss Way 106
3 Red Tam ....106 | 9 Shasta Sun ...109
4 *Goldie Belle...100 | 10 *Hilda A. 104
5 *Yomi ....107 | 11 *War Air 104
6 Fair Mint ....109 | 12 *Foggy 101
Also eligible—
13 Princess Night.112 | 16 *Belbane 104
14 Intruder ....109 | 17 My Ideal 112
15 Baflot 106

FOURTH RACE—Six furlongs; purse, $800; claiming; for 3-year-olds and upward.
1 *Ossie H. ......113 | 7 Patsy H. 113
2 *The Moon ....105 | 8 Murm'g Pines..104
3 *Charm'g Lady.105 | 9 Royal Eagle....110
4 *Marette ....100 | 10 *Purple Robe..100
5 *My Beauty....108 | 11 A. B. Bensinger.113
6 *Bright Flash..100 | 12 *Meltelian 105
Also eligible—
13 *Polvo ....113 | 15 Clara Jo 102
14 *Lightf't Don.105 | 16 *Ch. Flanagan.110

FIFTH RACE—One mile and 70 yards; purse, $800; claiming; the Chagrin Valley; for 3-year-olds and upward.
1 *On Trial ......102 | 6 *Old Bill 113
2 Altimeter ....109 | 7 *Sharon 113
3 *Alamae .... 97 | 8 *Shorty O. 110
4 *Shasta Belle..105 | 9 Hula 113
5 Don Tinky 104

SIXTH RACE—One and one-eighth miles; purse, $700; claiming; for 3-year-olds and upward.
1 St. Ignatius....105 | 7 Fair Marion...102
2 *Thistle Boy...111 | 8 Curtain Call... 94
3 Rock Queen....107 | 9 Rock Trap 113
4 *Nos Redna....108 | 10 *Smacker 106
5 *Salutation ....105 | 11 *Ondora 100
6 *Bumpkin ....111 | 12 Vagabond King.110

SEVENTH RACE—One and one-eighth miles; purse, $700; claiming; for 3-year-olds and upward.
1 Middle Temple.105 | 7 *Try Again ...108
2 *Ed Reese ....111 | 8 Hec 110
3 *Pacheco ....108 | 9 *Brownie Smile.105
4 *Easy Money...108 | 10 Gold Handle...110
5 Evergr'n Queen.108 | 11 Junior C. 110
6 *Baby Delhi....106 | 12 *Ethel Galliger.103
Also eligible—
13 Fair Lark 105
*Apprentice allowance claimed.

LATONIA ENTRIES.

(Associated Press.)

FIRST RACE—Five and one-half furlongs; purse, $1,200; claiming; for 2-year-old fillies.
1 Hilee ....108 | 7 Congo Maid....108
2 Transgression .110 | 8 Dark Maid ...108
3 *Gibby's Lillian.107 | 9 Lady Lindsey..108
4 Kamila ....110 | 10 Tanface 112
5 Betty Niles ....108 | 11 Mme. Florence.107
6 *Copia ....103 | 12 Arrowlike 108
Also eligible—
13 Shy Julia .....108 | 16 Night Flash ..110
14 Thun. Nymph.108 | 17 Kathryn 110
15 Master's Rose.112 | 18 *Delco Dell ...105

SECOND RACE—Six furlongs; purse, $1,200; claiming; for 3-year-olds.
1 Long Run .....110 | 5 Blot 112
2 Travado ....110 | 6 Jim Ormont....110
3 *Banner Bright.100 | 7 Bud Charlton...110
4 Fiddler ....112 | 8 Overboard 110

THIRD RACE—Five and one-half furlongs; purse, $1,200; allowances; for 2-year-olds.
1 Deemster .....107 | 4 Cousin Jo 107
2 Judge Lueders..108 | 5 Battle Sweep...108
3 Aerial Prince...108 | 6 Polinos 108

FOURTH RACE—Six furlongs; purse, $1,200; for 3-year-olds and upward.
1 Typhoon ......109 | 5 Clubhouse 115
2 Ellice ....100 | 6 Dr. Parrish 109
3 Illegitimate ...108 | 7 Nellie Custis....108
4 Jack Howe 111

FIFTH RACE—One mile and 70 yards; purse, $1,200; the Owl Nest Park; for 3-year-olds and upward, maidens.
1 Allure ....105 | 7 Sulmul 105
2 Chiz ....107 | 8 Tardy Miss....105
3 Southland Toy.110 | 9 Royal Beauty..105
4 English Maid...105 | 10 B. of Lillies...105
5 Si Relief ......110 | 11 †Rushing 110
6 Workless ......110 | 12 Watch Classic.105
Also eligible—
13 Nellie Basil...105 | 16 Bano 110
14 My No ....110 | 17 Sambo Brown..110
15 †Lady Consul..105 | 18 Gerardi 110
†Clark and Hancock entry.

SIXTH RACE—One mile and 70 yards; purse, $1,200; allowances; for 3-year-olds and upward.
1 Teaspoon .....105 | 7 I Wonder 110
2 Royal Bonnie...110 | 8 Just Gene 110
3 P. J. Flaharty..110 | 9 Miss Scotia....105
4 Abeth ....105 | 10 Sunny Pal 110
5 Happy Lad ....110 | 11 Pandean 110
6 Befine ....105 | 12 Atty. General..110
Also eligible—
13 My Last Honey.105 | 16 Top Hattie....105
14 Dog Vane ....105 | 17 Sewanee 107
15 Jaz Scooter...110 | 18 S. Wooldridge..110

SEVENTH RACE—One and one-eighth miles; purse, $1,200; claiming; for 3-year-olds and upward.
1 Doltaire ....112 | 7 Juel Jean 107
2 Glycine ....105 | 8 Bustling 108
3 Onup ....107 | 9 Congo II 112
4 Pandosto ......112 | 10 Flashing Gem..112
5 Hiram Kelly...112 | 11 Sour Mash....112
6 Athens ....107 | 12 Venezuela 112
Also eligible—
13 Joy Ball ....112 | 16 Storm Signal..107
14 Border Chief..112 | 17 Little Chip....112
15 Picadome .....105 | 18 Elizabeth 107
*Apprentice allowance claimed.
Weather, clear; track, fast.

O'Tell Wins Tribal Bowl; Other News of D. C. Links

By HENRY LITCHFIELD WEST.

THE competition for the Tribal Bowl an annual event at the Indian Spring Club, was concluded yesterday with the final round in which Dr. L. S. O'Tell, for many years a leading player on the public links, was opposed to Dr. E. R. Tilley, who has been a frequent winner in club events. Dr. Tilley was 3 down at the turn and was finally defeated on the seventeenth green.

The bowl, donated by C. I. Putnam, is to become the permanent possession of the player winning it three times, but since the competition began in 1927 the trophy has been won by Tom Moore, Norman B. Frost and Leroy D. Sasscer in the order named.

Extended struggles marked the progress of the tournament. D. F. Mastbrook reached the semifinals when, on the nineteenth hole, his opponent, Herbert L. Lacey, sliced his tee shot far off the course, and Dr. Tilley sursurvived by virtue of a 19-hole victory over F. E. Early. Dr. O'Tell became a finalist when his opponent, T. M. Belshe, took three putts on the nineteenth green.

Second round—T. M. Belshe defeated Byrn Curtiss, 3 and 2. Dr. L. S. O'Tell defeated J. W. Harvey, jr., 4 and 3. Dr. E. R. Tilley defeated F. E. Early, 1 up, 19 holes. D. E. Mastbrook defeated H. L. Lacey, 1 up, 19 holes.

Semifinal round—Dr. O'Tell defeated T. M. Belshe, 1 up, 19 holes. Dr. Tilley defeated Mastbrook, 6 and 5.

Final round—O'Tell defeated Tilley, 2 and 1.

Quadruple Tie At Woodmont.

An interesting mixed Scotch foursome was the event yesterday on the program of the Woodmont Club, and the closeness of the competition was evidenced by the fact that with sixteen teams competing the result was a quadruple tie, as follows: Mrs. T. D. Peyser and Max Weyl, 91—14—77; Mrs. Jack Schulman and William G. Ilich, 91—14—77; Mrs. Jerome Meyer and Marx Kaufman, 93—16—77; Miss Bertha Israel and Simon Nye, 104—27—77.

The golf committee decided that the tie should be played off next Sunday and the interest manifested in the event yesterday insures a large gallery.

A large field participated at the Washington Golf and Country Club in what was called a club syndicate tournament. The players were divided into three classes, handicaps 1 to 12, inclusive; 13 to 17 inclusive, and over 17. The players who won holes outright from all the competitors in their respective sections carried off the prizes.

Fowler Among Winners.

In Class A the winners were Ralph S. Fowler, birdie 3 on 5; Dr. B. S. Taylor, birdie 3 on 8; E. T. Rice, birdie 2 on 11; Charles H. Doing, jr., birdie 3 on 13; Charles B. Stewart, birdie 4 on 15, and C. D. Evans, birdie 3 on 17. In Class B the winners were Risley G. Hunt, with a birdie 3 on the fifth; C. B. Garnett, par 4 on the twelfth, and S. J. Roberts, with birdies on the tenth and thirteenth. In Class C all the contestants were outdistanced by V. P. Simmons with birdies on the fifth and fifteenth and a par on the tenth. F. G. Addison also won with a par 5 on the fourth.

A Scotch foursome was played on the course of the Bannockburn Club yesterday. The winners were J. T. McCarthy and A. E. Surgey, 84—17—67, and R. T. Gibson and Joseph Kirchner, 90—15—75.

The Scotch foursome scheduled for yesterday at the Argyle Club was postponed to a future date.

IN THE WAKE OF THE GAME

Continued from Page 11.

Koenig made a fine leaping catch of Bluege's liner in the sixth which doubled up Harris at third and helped pull Sorrell out of a mighty tough hole as none was out at the time. It was a case of highway robbery, making the third twin murder at Nats' expense.

Cronin contributed a fine stop and peg at Funk's expense opening the home seventh, the Nat shortstopper gathering in the tricky bounder while traveling at full speed crossing over almost behind the middle sack.

Burke fanned two Tigers in a row ending the sixth session, Sorrell and Funk being his victims.

With Gehringer on second, Alexander on first and one out in the eighth, McManus sent Myer a perfect double play ball, but the little second-sacker fumbled it just long enough to prevent the double killing.

With Harris on second in the eighth and one down, West bounded one over Sorrell's head and Gehringer had to come in fast to make a mighty quick peg to first to nip the speedy West by an eyelash.

Shires, who won a game for the Nats yesterday while in a pinch-hitting role, batted for Burke starting the Nats' ninth today and again came through with a lusty single. His mates, however, could help him none. Myer, next up, almost bunted a double while trying to sacrifice and then the Tigers ended the game with their fourth double play of the contest.

Yanks Defeat Chisox, Halting Rally in Ninth

Chicago, July 13 (A.P.).—The Yanks halted a White Sox rally in the ninth inning, to come up with a 7-to-5 victory today at Comiskey Park.

The winners were outhit, 14 to 11, but Sherid kept the Sox hits scattered.

New York.	AB	H	O	A	Chicago.	AB	H	O	A
Byrd.rf..	4	1	3	0	Jeffries.3b.	5	0	2	3
Lary.ss..	5	2	1	1	*Crouse....	0	0	0	0
Ruth.lf..	2	1	2	0	†Ryan.....	0	0	0	0
Lazzeri.2b.	4	3	4	4	M'leavy.ss.	5	3	5	6
Gehrig.1b.	4	2	9	1	R'nolds.rf.	5	0	1	0
Rice.cf..	4	1	2	0	Jolley.lf..	5	0	1	0
Hargrave.c	4	1	5	1	W'ood.cf.1b	5	2	8	0
Ch'man.3b	3	0	0	6	Barnes.cf..	5	4	0	0
Sherid.p..	4	0	1	2	Cissell.2b..	4	1	4	5
Pipgras.p.	0	0	0	0	Tate.c....	5	2	4	2
					Henry.p...	2	1	1	0
					‡Metzler..	0	0	0	0
					Walsh.p...	0	0	1	0
					§Lyons....	1	1	0	0
Totals.	34	11	27	15	Totals..	41	14	27	17

*Batted for Jeffries in ninth.
†Ran for Crouse in ninth.
‡Batted for Henry in eighth.
§Batted for Walsh in ninth.
New York .... 2 0 0 1 0 3 0 1 0—7
Chicago .... 0 0 0 1 1 0 0 0 3—5

Runs—Byrd, Lary (2), Ruth (2), Lazzeri, Gehrig, Jeffries, Watwood, Barnes (2), Cissell. Errors — Chapman, Tate. Runs batted in—Lary (2), Gehrig (2), Rice (2), Mulleavy, Cissell (2), Lyons (2). Two-base hits—Byrd, Lyons. Three-base hits—Gehrig, Mulleavy, Barnes. Home run—Lary. Sacrifice—Cissell. Double plays—Cissell to Mulleavy to Watwood, Jeffries to Mulleavy to Watwood, Mulleavy to Cissell. Hits—Off Henry, 10 in 8 innings; off Sherid, 14 in 8 2-3 innings; off Walsh, 1 in 1 inning; off Pipgras, 0 in 1-3 inning. Wild pitch—Sherid. First base on balls—Off Henry, 3; off Walsh, 1; off Sherid, 5; off Pipgras, 1. Struck out—By Henry, 4; by Sherid, 3. Left on bases—New York, 4; Chicago, 16. Winning pitcher—Sherid. Losing pitcher—Henry. Umpires — Owens, Moriarty and McGowan. Time of game—Two hours and 20 minutes.

DEVONSHIRE ENTRIES.

(Associated Press.)

FIRST RACE—Five furlongs; purse, $800; claiming; for 2-year-olds.
1 Donna Ban....101 | 6 Golader 106
2 Brighton ....104 | 7 Justiciary 105
3 Maxie Binder..101 | 8 Officer 120
4 Spanish India..101 | 9 Fast Life 113
5 Brussels 101

SECOND RACE—Six furlongs; purse, $900; for 2-year-olds and upward, maidens.
1 Sand Fly ......113 | 7 Baker's Boots..113
2 Doctor T. ......109 | 8 McKay 111
3 Old Mark ......109 | 9 Thunder Lark..109
4 Medium ....109 | 10 Jeannine 107
5 Truly Moving..107 | 11 †Gold Sand....100
6 Sea Chart ......109 | 12 Teeare 109
Also eligible—
13 Battle Banner.109 | 15 Westy's Tim...109
14 †Jim Dick.....113
†C. S. Mitchell entry.

THIRD RACE—Six furlongs; purse, $800; claiming; for 3-year-olds.
1 Malover ....104 | 7 *Morpat 95
2 Numancia .....111 | 8 S.'s Companion.104
3 *Pink Blossom..102 | 9 *Sam Cole......105
4 Milano ....104 | 10 Clifton's Lass..100
5 *Gold Cord .... 99 | 11 *Phil Ruth...... 92
6 Fair Jack ......106 | 12 Weenie 100
Also eligible—
13 *Dorothy Mac.103 | 15 Sky High 103
14 Jean ....104 | 16 Star 106

FOURTH RACE—One mile; purse, $900; claiming; for 3-year-olds and upward (foaled in Canada).
1 Plaguer ....105 | 5 Buddy Felix.... 96
2 Mad Mullah...108 | 6 *Assent 97
3 *Bloomtip ....107 | 7 *Dance Circle... 95
4 *Marie Gaiety.102

FIFTH RACE—Six furlongs; purse, $1,000; the Lindburgh handicap; for 3-year-olds and upward.
1 †Lamp Black...105 | 5 ‡Dark Ayr 101
2 §Backbone ....114 | 6 ‡Gerard 118
3 Eager Play ....104 | 7 Bag Smasher...107
4 §Tonto Rock...101 | 8 ‡Andromeda 113
†Palmwood Stable entry.
‡C. E. Davison entry.
§Shea and Aimy entry.

SIXTH RACE—One and one-sixteenth miles; purse, $1,000; claiming; for 3-year-olds and upward.
1 Tanist ....111 | 5 Kingbird 113
2 Ulverston ......112 | 6 Negodale 113
3 Contemplate ..113 | 7 *Butter John....107
4 *Col. Bell 99

SEVENTH RACE—One mile and 70 yards; purse, $800; claiming; for 3-year-olds and upward.
1 Lord Marmion..107 | 7 Troubanova 97
2 Burning Glass..114 | 8 Minturn 99
3 Deposition ....108 | 9 Enthusiastic ...104
4 Richu ....107 | 10 Nevermore 114
5 Fair Albert....107 | 11 Architect 104
6 Finnic ....107 | 12 Enth. Edward..111
Also eligible—
13 Alex Woodliffe.111 | 15 Club
14 La Femme ....102 | 16 High Skip 104
*Apprentice allowance claimed.
Weather, clear; track, fast.

SAYS PEGLER

Continued from Page 11.

fake fights, fouls and bad matches has increased, rather than the contrary. The last five prize fights which drew top prices were the five worst fights in recent pugilistic history.

I could name twenty other fights which drew $10 or more at the ringside within the last three years in which one or both boys faked, fouled or simply refused to fight, and I have yet to hear of the refund of a dollar to any prize-fight customer in any country, except some rare instance where the men failed to enter the ring. In the baseball business, as I am reminded by Mr. Tex Edwards, a Texas Republican from Bleeding Dog, the customer is guaranteed 4½ innings of entertainment aside from the batting and fielding practice of both teams, and in Washington the refined humor of Nick Altrock and Al Schacht.

In those 4½ innings, Babe Ruth may knock a home run, Dazzy Vance may strike out twelve hitters in succession, Earl Combs may climb the flag mast to catch a fly in his teeth. But if the game ends in less than 4½ innings the customers are invited to come again another day and witness the whole show again, including the practice, which corresponds to the preliminaries at a prize-fight entertainment.

The skill of the major league ball player, even in men of no particular fame, generally is such that they make their work seem easy and commonplace. The only way to a true appreciation of the knack, facility and split-second judgment performed by the ball player every day of the season for an admission price of $1.10 is to step down on the field, pick up a bat, glove or mitt and try to do it yourself.

Giants Pound 18 Hits To End Reds' Streak

New York, July 13 (A.P.).—The Giants snapped Cincinnati's winning streak at seven games today by taking the opener of the series, 9 to 5. The Giants made eighteen hits to eight for the Reds.

Cincinnati.	AB	H	O	A	New York.	AB	H	O	A
Walker.lf.	5	0	1	0	Critz.2b...	5	3	1	3
Swanson.cf	4	0	0	0	Allen.cf...	5	2	4	0
Stripp.1b.	4	1	9	0	L'strom.3b.	4	3	0	4
C'nello.3b	4	2	1	0	Terry.1b...	5	4	13	2
H'mann.rf	3	1	1	0	Ott.rf.....	5	2	2	0
Meusel.rf.	1	1	2	0	Hogan.c...	4	0	2	0
Ford.2b...	2	1	2	4	Jackson.ss.	4	0	2	2
Du'cher.ss	2	1	4	7	R'tger.lf..	4	1	0	0
Gooch.c...	3	0	4	1	Fitz'ns.p..	1	0	1	1
Frey.p....	2	1	0	0	‡Reese....	1	0	0	0
Johnson.p	0	0	0	0	Heving.p...	2	1	2	1
*Lucas...	1	0	0	0					
Campbell.p	0	0	0	0					
†Crawford	1	0	0	0					
Totals.	32	8	24	12	Totals..	40	18	27	13

*Batted for Johnson in sixth.
†Batted for Campbell in ninth.
‡Batted for Fitzsimmons in fifth.
Cincinnati .... 0 0 1 3 1 0 0 0 0—5
New York .... 0 1 0 0 4 0 1 3 x—9

Runs—Swanson, Stripp, Cuccinello, Heilmann, Durocher, Critz (2), Allen (2), Lindstrom (2), Terry, Roetger, Heving. Error—Durocher. Runs batted in — Ott (3), Frey, Heilmann, Ford, Durocher, Cuccinello, Allen (3), Lindstrom, Terry (2). Two-base hits—Frey, Heilmann, Meusel, Critz. Three-base hits—Terry, Cuccinello. Stolen base — Lindstrom. Sacrifices — Ford (2), Durocher. Double plays—Ford to Durocher to Stripp, Durocher to Ford to Stripp. Left on bases—New York, 8; Cincinnati, 6. First base on balls—Off Fitzsimmons, 3; off Campbell, 1. Struck out—By Frey, 3; by Campbell, 1; by Heving, 1. Hits—Off Fitzsimmons, 5 in 5 innings; off Heving, 3 in 4 innings; off Frey, 10 in 4 2-3 innings; off Johnson, 0 in 1-3 inning; off Campbell, 8 in 4 innings. Winning pitcher—Heving. Losing pitcher—Campbell.

ARLINGTON PARK ENTRIES.

(Associated Press.)

FIRST RACE—Five and one-half furlongs; purse, $1,500; allowances; for 2-year-old maiden colts and geldings.
1 Sun Meadow...115 | 8 Ancoda 115
2 Tantalize ....115 | 9 Skiffy 115
3 Arbiter ....115 | 10 Trycobel 115
4 Pleasure Bound.115 | 11 Gay Widower..115
5 Wise Lee ....115 | 12 Remembered ..115
6 Jay Walker ....115 | 13 Tangier 115
7 Ladder ....115 | 14 Dunfern 115
Also eligible—
15 Civollas ....115 | 18 Mouthpiece 115
16 Booster Twist.115 | 19 †More Power...115
17 †First Vote....115 | 20 Seguro 115
†A. Sabath and F. M. Grabner entry.

SECOND RACE—Six furlongs; purse, $1,500; claiming; for 3-year-olds and upward.
1 Prate ....115 | 8 *Bramstar 116
2 The Tartar ....121 | 9 *Kate Geary....102
3 Kukui ....117 | 10 *Top Kick 111
4 *Calgary Kay..116 | 11 Oregon Citizen.117
5 *Miss Rosedale.111 | 12 The Okah 117
6 Blue Canopy...107 | 13 *Nymph King..116
7 Dacite ....112 | 14 *Proctor Hug..116
Also eligible—
15 *Ruth Mayes..102 | 18 *Red Spider....112
16 Antebellum ...112 | 19 Favorite II.....117
17 La Golondrina.111 | 20 *Dolly Polly....107

THIRD RACE—Five and one-half furlongs; purse, $1,500; allowances; for 2-year-old fillies.
1 Outburst ....112 | 6 One Alone 108
2 Step Dance....108 | 7 Sweet One 108
3 Aunt Deb ......110 | 8 Loma Linda 108
4 Alfaye B. ......108 | 9 Jeanne D. 108
5 Banal Girl 108

FOURTH RACE—One mile; purse, $1,800; the West Shore; allowances; for 4-year-olds and upward.
1 Buddy Bauer...113 | 7 Lativich 108
2 Canaan ....108 | 8 Live Oak 108
3 William T. .....113 | 9 Watchword 104
4 Tiger Flowers..104 | 10 Hot Toddy 106
5 Macedon ....104 | 11 Bobashela 116
6 Pigeon Hole ...113

FIFTH RACE—One mile; purse, $1,800; the Winnetka; allowances; for 3-year-olds and upward, fillies.
1 Chelys .... 97 | 4 Naughty Eye.... 93
2 Vesta ....106 | 5 Valenciennes ... 97
3 Beaming Over..108

SIXTH RACE—One mile; purse, $1,500; claiming; for 3-year-olds.
1 Coral Beach...104 | 6 Make Believe...106
2 Guide Right...110 | 7 Belli Casus.....115
3 *Rolling Sea...103 | 8 Barn Dance....109
4 Garnish ....104 | 9 Whisp 109
5 Howtiz ....106 | 10 *Zida 100

SEVENTH RACE—One and one-eighth miles; purse, $1,500; claiming; for 3-year-olds and upward.
1 *Tamina ....101 | 7 Peter 115
2 Vanquish .....112 | 8 Princess Edith.110
3 *Graydale .....110 | 9 Royal Manager.112
4 *Nursie .... 92 | 10 *Jack Haskell..108
5 Fairyman ......110 | 11 *Prince Til Til.105
6 Lady Clarence.106 | 12 Fr'djof Nansen.113
Also eligible—
13 Feu Follette...105 | 17 *Flag Lieut....105
14 *John T. D....105 | 18 *Fly'g Express.105
15 *Czarist ....105 | 19 *Jack Horgan...105
16 *The Showoff.108 | 20 *Machete 110

3D CAVALRY POLO TEAM WINS, 11-3

Southeastern Title Is Annexed by Fort Myer Four.

PHILADELPHIA, Pa., July 13.—Displaying a wonderful attack and well-balanced defense, the Third Cavalry Yellows, from Fort Myer, Va., this afternoon carried off the Southeastern Circuit polo championship by trouncing the Philadelphia Country Club riders in a bristling tilt waged on the Bala Turf, 11 to 3.

Four thousand persons filled the applause favoring the fast moving Army riders. In notching this championship, Third Cavalry seems to be on the right direction to lift its fifth title when this polo four competes in the national circuit championships to be played next month on the Point Judith turf at Narragansett Pier.

Third Cavalry Has Fine Record.

Before lifting the title today, the Third Cavalry riders won the Southern section title of the intercircuit matches, the Argentine Embassy Cup and the War Department Open Cup.

Each team sported a nine-goal impost so the combatants went into action on the flat. In the scoring for the Army mallet men, Lieut. Makinney stood shoulders over the rest with five goals, while Lieut Noble came next with three. Capt. Devine obtained two, while Lieut. Robinson banked a solitary marker. For the Bala horsemen Wistar Randolph two goals, while Eric De Spoelberch registered one.

Third Cavalry.	Position.	Phila. C. Club.
Noble	No. 1	Cooke 2d
Makinney	No. 2	Randolph
Devine	No. 3	H. Earle
Robinson	Back	De Spoelberch

Third Cavalry .... 1 3 2 0 0 5—11
Country Club .... 1 0 0 1 1 0— 3

Goals scored—Lieut. Makinney (5), Lieut. Noble (3), Capt. Devine (2), Lieut. Robinson, Randolph (2), De Spoelberch. Referee—Thomas Graham. Timer—J. K. Shell. Umpires—W. Foster Reeve and David H. Wolfenden. Time — Six chukkers of 7½ minutes each.

HADLEY AND UHLE PITCH AT DETROIT

Continued from Page 11.

probably the correct one, and that Manager Johnson might just as well forget about Manush for the next few days and plan to carry on with Harris and Loepp filling in.

The Nationals and Tigers will meet in the fourth game of this series tomorrow with Irving Hadley and George Uhle stated to do the slab work for their respective teams. Hadley has won his last four starts, while having ptiched brilliant ball although not getting credit for the Nationals' twelfth-inning victory over the Browns in Washington on July 2, when Lloyd Brown sneaked in to grab the credit for his record. Uhle, a veteran, seems to have taken on a new lease on life recently, having won his last three starts, indicating that a good pitching duel may be looked for.

An indication of what good catching the Nationals have gotten this season may be gleaned from the fact that not a single passed ball has been charged to a Washington receiver this season. In this respect the National backstop staff stands out, being the only one in both leagues against which no battery errors of this kind have been charged.

Burroughs Net Team Beats Filipinos, 9-0

Burroughs netmen scored an overwhelming victory over the Filipino team in the Capital City Tennis League yesterday, winning nine matches to none. In only one match was a Burroughs player extended to three sets, this being the Allman-Garcia encounter, which was carried to the full route when Garcia took the second set.

SINGLES.

O'Neill defeated Silva, 6—3, 6—4; Allman defeated Garcia, 6—4, 2—6, 6—4; Blanchard defeated Tomeldon, 6—1, 8—6; Grant defeated Erana, 9—7, 6—1; Lavine defeated Carballo, 6—1, 6—2; Krause defeated Eugenio, 6—1, 6—2.

DOUBLES.

O'Neill and Blanchard defeated Silva and Tomeldon, 6—0, 6—4; Grant and Krause defeated Garcia and Erana, 6—0, 6—1; York and Lavine defeated Carballo and Eugenio, 6—1, 6—3.

HOME RUN STANDING

(Associated Press.)

YESTERDAY.
Simmons, Athletics 1
Morgan, Indians 1
Myatt, Indians 1
Lary, Yankees 1

THE LEADERS.
Ruth, Yankees 32
Klein, Phillies 26
Berger, Braves 24
Wilson, Cubs 24
Foxx, Athletics 23

LEAGUE TOTALS.
National 449
American 371
Grand total 820

RACING SELECTIONS

LATONIA.
1—Tan Face, Thunder Nymph, Night Flash.
2—Fiddler, Banner Bright, Blot.
3—Deemster, Polinos, Battle Sweep.
4—Club House, Illegitimate, Jack Howe.
5—Bunch of Lillies, My No, Bano.
6—Teaspoon, Sewanee, I Wonder.
7—Hiram Kelly, Bustling, Venezuela.
Best—Bunch of Lillies.
—Louisville Times (A.P.).
1—Tan Face, Kamila, Madame Florence.
2—Fiddler, Jim Ormont, Blot.
3—Deemster, Polinos, Battle Sweep.
4—Ellice, Clubhouse, Nellie Custis.
5—Bunch of Lillies, My No, Chiz.
6—Royal Bonnie, Dog Vane, Just Gene.
7—Sour Mash, Storm Signal, Congo II.
—New York Handicap.

EMPIRE CITY.
1—Star Laddie, Quita, Patricia Agnes.
2—Limbus, Buckeye Poet, Prometheus.
3—Wind Fall, Ruby Keller, Fallacious.
4—Lahor, Perkins, Sun Mission.
5—Star Player, Stephanite, Moonstruck.
6—Semar, Miss Dinwiddie, Blenheim.
Best—Lahor.
—Louisville Times (A.P.).
1—Janie G., Black Bunny, Backfire.
2—Limbus, Buckeye Poet, Bud Broom.
3—Golden Anger, Torpointer, Fallacious.
4—Sun Mission, Lahor, Perkins.
5—Star Flyer, Moonstruck, Stephanite.
6—Smear, Hibala, Miss Dinwiddie.
—New York Handicap.

BAINBRIDGE.
1—Spanish Lay, Pecora, The Badger.
2—King Bank, Circle, Henry Sommers.
3—Red Tam, Miss Way, Intruder.
4—Charming Lady, My Beauty, Ossie H.
5—Altimeter, Sharon, Alamae.
6—Curtin Call, Thistle Boy, Rock Trap.
7—Hec, Evergreen Queen, Try Again.
Best—Charming Lady.
—Louisville Times (A.P.).
1—Havoc, Bavelle Fronk, Clay Pigeon.
2—Henry Sommers, Brinkley, Betty Browning.
3—Belbane, Red Tam, Princess Night.
4—Charming Lady, My Beauty, Bright Flash.
5—Shorty O, Sharon, Hula.
6—Bumpkin, Smacker, Rock Trap.
7—Pacheco, Baby Delhi, Ethel Galliger.
—Trackman.

DEVONSHIRE.
1—Officer, Golader, Justiciary.
2—Westy's, Tim, Truly Movin'.
3—Sky High, Star, Fair Jack.
4—Mad Mullah, Bloomtip, Plaguer.
5—Gerard, Andromeda, Backbone.
6—Contemplate, King Bird, Ulverston.
7—Enthusiastic Edward, Nevermore, Burning Glass.
—New York Handicap.

MOUNT ROYAL.
1—Brevet, Golden Answer, Tender Bud.
2—Mac Day, Watson, Baby Blimp.
3—Chesterbrook, Helen Flint, Dazzling Star.
4—Torrito, Disapproved, Miss Angon.
5—Saratoga Maje, Hogarty, Guy Frazier.
6—Imbros, Jake, Great Luck.
7—Tempter, Glee Club, Forest Lore.
—Trackman.

COLUMBIA HEIGHTS NINE BEATS SAINTS IN 9TH, 7-6

Lewis' Single Caps 5-Run Rally

Winners Gain League Lead; Anacostia Eagles Score.

Burroughs, Medicos and Aztecs Also Take Contests.

STANDING OF THE TEAMS.

	W.	L.	Pct.		W.	L.	Pct.
Col. Hgts.	7	1	.875	Aztecs	4	5	.444
St. Joes	7	2	.777	Mohawks	3	5	.375
Ana. Eagles	5	2	.714	Skinkers	2	7	.222
Burroughs	6	3	.667	Foxall	2	7	.222
Medicos	5	3	.625	Woodmen	1	7	.125

YESTERDAY'S RESULTS.
Army Medicos, 5; Woodmen, 4.
Columbia Heights, 7; St. Joseph's, 6.
Aztecs, 8; Skinkers, 7.
Burroughs, 16; Mohawks, 6.
Anacostia Eagles, 6; Foxall, 3.

JAKIE LEWIS, earstwhile Business High School star athlete, swatted the Columbia Heights Business Men's Association Nine into first place in the District Unlimited race of the Capital City League yesterday. His lusty bingle drove over the runs that gave the Heightsmen a 7-to-6 decision over the champion St. Joseph's A. C. Nine at Griffith Stadium.

Lewis' clout capped a sensational ninth-inning rally, which saw the new leaders shake off the lethargy which had gripped them through the early rounds and score five runs to bag the verdict. A large crowd of sandlot followers of the rival teams witnessed the engagement.

Heights Nine Has Half Game Lead.

The victory hoved the Heightsmen a half game in front. As the Anacostia Eagle, Burroughs A. A. and Army Medico nines also won, the clubs will start the second whirl of the wheel next Sunday well bunched near the top of the heap.

The Anacostians humbled the Foxall A. C. Team, 6 to 3, at Congress Heights, while the Burroughs Club triumphed rather easily, 16 to 6, over the Mohawks on Burroughs Field. The Woodmen of the World made a game stand before yielding, 5 to 4, to the Soldiers at Walter Reed. The Aztecs nosed out the Skinker Bros. Eagles, 8 to 7.

Jack Farrington started on the mound for the Saints against the Heightsmen with Red Rhodes as his foe. The latter got poor support from his mates in the early rounds with the result that the Saints gained a commanding lead. Working cautiously behind this advantage, Farrington kept out of danger until the ninth.

Schneider Carries Brunt of Attack.

Heany walked to open the ninth for the Heights clan and Goodman followed with a single. Keefer walked to fill the bases and when Farrington hit Shapiro in the ribs, forcing over a run, Manager Cinotti called Larry Schneider to the firing line. Kilroy grounded out, but Lee singled and Newman walked. Here, Lewis inserted his telling drive, and the champions were beaten.

Brown's home run and the pitching of Lewis and Baker featured the Medico-Woodmen contest. Five home runs added color to the Burroughs-Mohawk fray. Goodwyn's pitching and hitting aided the Anacostians to victory. Wesley and Hoffman led the Aztec assault.

Col. Hgts.	AB	H	O	A	St. Joseph.	AB	H	O	A
Keefer.cf	4	0	0	0	Hilleary.cf	5	0	3	0
S'piro.lf	4	0	1	0	Hass.1b	4	1	12	0
K'roy.rf.2b	5	1	2	0	Cinotti.ss	4	0	0	2
Lee.2b.ss	3	2	1	3	Buscher.lf	4	1	0	0
W'shire.ss	3	1	0	2	Berger.3b	4	1	0	3
Lewis.c	4	2	5	1	Mitchell.2b	4	1	2	1
S'man.3b	4	0	2	0	Much.rf	3	1	1	0
Heany.1b	2	0	16	0	Shapiro.c	4	0	9	0
Rhodes.p	3	1	0	2	Far'ton.p	4	0	0	0
G'man.p	1	1	0	0					
H.N'n.rf.2b	1	0	0	0					
*C.N'man	0	0	0	0					
Totals	35	8	27	8	Totals	36	5	27	6

St. Joseph 2 1 0 0 0 1 0 0 2—6
Col. Heights 0 0 0 1 0 0 1 0 5—7

Runs—Lee, Heany (2), Keefer, Kilroy, Goodman, Cinotti (2), Hass, Much, Shapiro, Farrington. Errors—Singman, Lee, H. Newman, Kilroy, Keefer. Three-base hit—Rhodes. Stolen bases—Kilroy, Wiltshire, Lewis, Singman. Left on bases—Col. Hts., 10; St. Joseph, 6. Hits—Off Rhodes, 5 in 8 innings; off Goodman, none in 1 inning; off Farrington, 6 in 8 innings; off Snyder, 2 in 1 inning. Hit by pitched ball—By Rhodes (Cinotti); by Farrington (C. Shapiro). Struck out—By Rhodes, 5; by Farrington, 7. Balk—Farrington. Winning pitcher—Goodman. Losing pitcher—Snyder. Umpires—W. Watt and E. Morrissey.

Medicos.	AB	H	O	A	Woodman.	AB	H	O	A
Brown.2b	4	2	1	1	Willner.3b	4	1	1	2
Duke.rf.cf	4	0	1	0	Freschi.lf	4	0	2	0
Ward.3b	4	2	1	4	Baker.p	4	1	0	3
Withers.1b	3	0	8	1	D.C'ago.2b	4	0	7	2
Isom.c	4	1	14	0	Healy.ss	4	0	2	5
Norman.lf	4	3	0	0	*Scagnelli	1	0	0	0
Lewey.ss	4	1	2	2	Keough.1b	3	0	7	0
Borgly.rf	0	0	0	0	M.D'ma.cf	3	1	0	0
Hamlin.cf	2	1	0	0	J.D'ma.rf	4	2	0	0
Lewis.p	2	2	0	0	P.Ciango.c	3	1	5	1
Totals	31	12	27	8	Totals	34	6	24	13

Medicos 1 1 0 0 0 0 0 2 1 x—5
Woodlawn 0 0 3 0 0 0 0 0 1—4

Runs—Brown, Ward, Norman, Lewey, Lewis, Healy J. Demma, M. Demma, P. Ciango. Errors—Brown (2), Duke, Hamlin; Healy (2), M. Demma, Ciango. Two-base hit—J. Demma. Three-base hit—M. Demma. Home run—Brown. Stolen base—Norman, M. Demma. Sacrifices—Bagley, Withers. Double plays—Baker to D. Ciango to Keough; Healy to D. Ciango to Keough. Left on bases—Medicos, 5; Woodmen, 6. First base on balls—Off: Lewis, 3; off Baker, 1. Struck out, by Lewis, 12; by Baker, 4.

Mohawks.	AB	H	O	A	Burroughs.	AB	H	O	A
Bauer.3b	4	1	2	1	McM'len.3b	6	3	1	3
McC'lan.c	5	2	8	2	Sorrell.c	4	3	3	2
Dingler.cf	5	2	1	1	Tracey.c	2	1	1	0
Smith.ss	4	1	5	0	Hauck.2b	6	3	2	3
Bailey.2b	5	1	2	2	Caspar.lf	4	0	1	0
S'zman.1b	4	1	4	0	Evans.ss	5	3	9	3
Longest.rf	4	3	2	0	Edmonds.rf	2	2	0	0
Hays.p	4	1	0	1	Leonard.rf	1	1	0	0
Har'ton.lf	2	0	0	0	Benner.cf	5	4	2	0
					Skinner.1b	5	1	8	0
					Bladen.p	3	1	0	1
					Pope.p	2	0	0	0
Totals	37	12	24	7	Totals	44	22	27	10

Mohawks 2 1 0 0 0 2 1 0 0—6
Burroughs 5 2 4 2 0 0 0 3 x—16

Runs—McClellan (2), Dingler, Bailey, Schwartzman, Longest, McMullen (2), Sorrell (2), Houck (2), Caspar, Evans (3), Edmonds (3), Leonard, Benner, Bladen. Error—Bailey. Two-base hits—Schwartzman, McMullen (2), Bladen. Three-base hit—Evans. Home runs—McClellan, Dingler, Houck, Edmonds, Leonard. Double play—McMullen to Sorrell to Skinner. Left on bases—Mohawks, 4; Burroughs, 7. First base on balls—Off Bladen, 2; off Hays, 2. Hits—Off Bladen, 6 in 5 innings; off Pope, 8 in 4 innings. Struck out—By Bladen, 2; by Pope, 1; by Hays, 6.

An.Eagles	AB	H	O	A	Foxall.	AB	H	O	A
Cannick.rf	2	1	3	0	Ortel.3b	5	3	1	2
Gilbert.1b	3	2	8	0	McG'rer.2b	5	3	2	2
Sweeney.lf	5	3	1	0	Gartl'nd.ss	5	2	0	3
Clarke.ss	4	1	2	3	Kessler.rf	0	0	0	0
Ford.2b	2	0	4	3	Simpson.rf	3	0	0	0
Wesley.2b	2	0	0	0	Sullivan.1b	4	0	9	0
Corbin.3b	4	2	0	2	Burrows.lf	4	2	0	0
Sugrue.cf	5	0	2	0	Mattere.p	4	1	1	3
J.Wahley.c	4	0	7	0	P'nyfield.cf	4	1	0	1
Go'dwyn.p	4	3	0	1	Dixon.c	4	1	11	0
Totals	35	12	27	9	Totals	38	13	24	11

Anacostia 1 0 0 0 2 1 2 0 0—6
Foxall 0 0 0 0 1 0 2 0 0—3

Runs—Cannick, Gilbert, Clarke (2), Ford, Corbin, Ortel, McGearer, Dixon. Errors—Gartland, Ortel, Ford, McGearer. Two-base hits—Ortel, Burrows, Clarke, Corbin. Three-base hits—Corbin. Stolen bases—Sweeney. Sacrifices—Cannick, Gilbert. Double plays—Corbin to Ford to Gilbert; Goodwin to Ford to Gilbert. Left on bases—Anacostia, 13; Foxall, 9. First base on balls—Off Mattere, 6; off Goodwyn, 1.

Aztecs.	AB	H	O	A	Skinkers.	AB	H	O	A
McG're.2b	4	2	1	2	Pearson.cf	5	0	1	0
M'hall.3b	3	2	2	8	Bennie.lf	5	1	2	0
Walker.ss	3	1	2	1	Wilson.2b	4	2	1	2
Wesley.cf	4	2	2	0	Gorman.1b	4	3	10	1
Jones.c	5	2	4	2	Glaser.ss	4	1	1	2
H'man.1b	5	4	1	0	Burdette.c	3	1	6	1
Farrell.lf	3	1	2	0	Popp.3b	4	1	2	2
Mannix.p	4	3	0	2	Poore.p	1	0	2	1
Pettitt.rf	4	2	0	0	Curran.p	2	0	1	0
					Skinner.p	1	0	0	0
Totals	35	19	27	16	Totals	38	9	27	10

Aztecs 4 0 0 2 0 2 0 0 0—8
Skinkers 0 2 0 0 3 1 1 0 0—7

Runs—Mulhall, Wesley (2), Mannix (2), Hoffman (2), Pettitt, Bennie, Gorman (2), Wilson, Glaser, Rapp, Skinner. Errors—Pearson, Glaser, Burdette. Two-base hits—McGuire, Mulhall, Hoffman, Jones, Mannix. Three-base hits—Wesley (2). Stolen bases—Jones, Wesley, Hoffman, Mulhall, Burdette, Bennie, Rapp. Sacrifices—Walker, Skinner, Farrell, Wilson. Double play—Mulhall to Hoffman. Left on bases—Aztecs, 4; Skinkers, 3. First base on balls—Off Mannix, 4; off Poore, 3; off Curran, 2; off Skinner, 1. Hits—Off Poore, 5 in 2 innings; off Curran, 8 in 4 innings; off Skinner, 6 in 3 innings. Struck out—By Mannix, 5; by Poore, 1; by Curran, 2; by Skinner, 1. Passed balls—Burdette (2). Losing pitcher—Curran.

The Timid Soul —By H. T. Webster

Copyright Press Publishing Co. (New York World), 1930.

JEFFERSONS TAKE 2D PLACE

Defeat Ballston, 8-4; Bauserman Nine Scores, 11 to 0.

STANDING OF THE TEAMS.

	W.	L.	Pct.		W.	L.	Pct.
Bauserman	6	1	.856	Ballston	5	3	.625
Jefferson	6	3	.667	Woodlawn	3	5	.375

JEFFERSON DISTRICT FIREMEN gained the runner-up berth in the Virginia Section race of the Capital City League yesterday at the expense of the Ballston A. C. Nine, 8 to 4, but the Bauserman Motor Co. Nine clung to its slight lead by routing the Woodlawns, 11 to 0.

Lefty Jones pitched another of his good games for the Jefferson Nine, taking things easy in the closing rounds after his mates had amassed a commanding lead for him. Harrison, although touched freely at times, held the winners in check in all but two rounds. Johnson's home run for Ballston gave the home fans momentary hopes.

McCarthy Reveals Oldtime Form.

Bernie McCarthy had his slants working to perfection against the Woodlawns, limiting the opposition to three scattered safeties, while his mates turned 10 safeties, four walks and four alien miscues into 11 runs. The winners had one big frolic in the third when they collected eight tallies, chasing Sherman from the mound.

The Bauserman and Jefferson nines are scheduled to clash next Sunday in one of the deciding games of the series.

Ballston.	AB	H	O	A	Jeff. F. D.	AB	H	O	A
Herrity.ss	5	2	0	4	Mat'gly.2b	5	0	0	4
John'on.1b	5	1	7	1	Ingram.cf	4	1	4	0
Miller.2b	5	1	1	3	Krause.3b	5	3	2	3
Kidwell.3b	2	1	0	3	Boteler.1b	4	2	9	2
R'berger.cf	5	1	3	0	Henritty.rf	3	1	3	0
Lewis.lf	5	0	0	0	Payton.ss	4	3	2	3
Via.c	5	1	12	0	Crump.lf	3	3	2	0
Ball.rf	2	0	2	0	Jones.p	4	2	2	3
Harrison.p	4	1	0	0	Finnicey.c	4	0	3	0
Harold.rf	2	0	1	0					
Totals	40	8	27	11	Totals	36	15	27	15

Jefferson 0 1 0 3 0 0 0 4 0—8
Ballston 1 0 0 0 0 1 1 0 1—4

Runs—Boteler, Mattingly, Krause, Herrity, Payton, Crump, Jones (2), Johnson, Kidwell, Rosenberger, Vin. Errors—Payton (2), Mattingly, Boteler. Two-base hits—Crump (2), Krause (2). Home runs—Johnson. Sacrifices—Boteler (2). Struck out—By Jones, 16; by Harrison, 12.

Bauserm.	AB	H	O	A	Wo'dlawns	AB	H	O	A
Forrest.cf	4	0	1	0	Hilleary.ss	3	0	1	5
Dem'est.2b	4	2	2	0	Adams.lf	3	0	0	0
Snow.3b	4	2	2	2	Fitzp'ick.cf	3	2	0	0
Ritnour.ss	3	0	4	0	Meink.1b	3	0	12	0
Baker.cf	3	1	2	0	P'dent.2b.c	2	0	1	1
Sch'ffel.1.c	2	1	4	0	Moore.rf	3	0	0	0
Harris'n.rf	3	2	1	0	Clark.3b.2b	3	0	1	7
Bowman.c	2	1	4	0	Gorman.c	0	0	1	0
Hull.1b	2	0	1	0	Sher'n.p.3b	3	0	2	1
McC'thy.p	2	1	0	1	Molinsky.p	2	1	0	0
Totals	29	10	21	3	Totals	24	3	18	14

Bausermans 0 0 8 0 1 2 x—11
Woodlawns 0 0 0 0 0 0 0—0

Errors—Ritnour, Meinke, Sherman, Clark (2). Two-base hits—Harrison, Snow. Home run—Snow. Stolen bases—Scheffel (3), Baker, Harrison, Provident. Left on bases—Bauserman, 6; Woodlawn, 4. First base on balls—Off McCarthey, 1; off Molinsky, 4. Hits—Off Sherman, 7 in 3 innings; off Molinsky, 3 in 3 innings. Struck out—By McCarthey, 7; by Sherman, 1. Wild pitch—Molinsky. Winning pitcher, McCarthey. Losing pitcher—Sherman.

CARDS DEFEAT SOX.

N. Cards.	AB	H	O	A	White Sox	AB	H	O	A
Sch'der.3b	4	2	1	2	Klein.lf	4	0	1	0
E.D'ryee.ss	5	1	2	2	Jarboe.c	4	2	8	1
Draper.lf	6	2	1	1	Gordon.3b	3	2	1	3
Hunt.p.rf	4	2	0	3	Dean.ss	1	0	0	0
Sterling.1b	5	1	9	0	J.McQ'n.rf	4	2	0	0
H.Duryee.c	5	1	9	0	Davis.cf	4	2	0	0
Fuchs.2b	5	2	3	2	McQ'n.2.ss	3	0	3	4
A.D'ryee.cf	5	3	2	1	Ch'ing.1.2b	3	1	3	0
Eby.rf	2	1	0	0	Dove.p	2	1	1	2
Fletcher.p	2	1	0	0	Porcher.1b	4	0	9	0
					Wheeler.p	1	0	0	1
Totals	43	16	27	11	Totals	35	10	27	12

Cardinals 0 2 0 1 0 0 1 8 0—12
White Sox 1 0 1 0 2 0 0 0 0—4

Runs—Schneider, E. Duryee, Draper, Hunt (2), Sterling, H. Duryee, Fuchs (2), A. Duryee (2), Fletcher, Klein, Jarboe (2), Gordon. Errors—Sterling, Gordon (2), Dean, Chewning. Two-base hits—Draper, Sterling, Fuchs (2), A. Duryee (2), J. McQuinn (2).

Minor League Results

AMERICAN ASSOCIATION.

		R.	H.	E.
Louisville	001 010 000 01—	3	11	1
Indianapolis	000 000 011 02—	4	12	1

Wilkinson, Tincup and Autrey; Cvengros and Sprinz, Riddle.

First game—		R.	H.	E.
Milwaukee	000 003 020—	5	9	2
St. Paul	011 200 50x—	9	13	1

Strelecki, Gearin and Young; Murphy, Betts and Fenner, Grabowski.

Second game—		R.	H.	E.
Milwaukee	010 000 030—	4	5	1
St. Paul	111 001 01x—	5	9	1

Stiley and Shea; Moore and Grabowski.

First game—		R.	H.	E.
Kansas City	102 011 131—	10	12	2
Minneapolis	100 220 201—	8	8	3

Day, Maley, Fette and Peters; Angley, McCullough, Hill, Benton and Griffin, Gonzales.

Second game—		R.	H.	E.
Kansas City	000 120—	3	8	0
Minneapolis	106 000—	7	8	0

(Called end of sixth, account 6 o'clock, Sunday law.)
Warmouth, Fette and Angley; Benton, Brillhart and Gonzales.

First game—		R.	H.	E.
Toledo	032 020 001—	8	12	1
Columbus	010 220 000—	5	11	2

Connolly and E. S. Smith; Kremmer, Miller and Devine, Dixon.

Second game—		R.	H.	E.
Toledo	200 002 421—	11	14	3
Columbus	002 001 100—	4	11	5

Weiland, Rabb, Smith and Henline; Winters, Wysong and Dixon, Devine.

SOUTHERN ASSOCIATION.

First game—		R.	H.	E.
Little Rock	100 110 220—	7	15	3
Nashville	402 300 03x—	12	17	1

J. Moore, Barnabee, Marty, Eddleman and Shinault; McColl and W. Moore.

Second game—		R.	H.	E.
Little Rock	100 100 3—	5	9	1
Nashville	000 201 0—	3	5	1

Rekert, J. Moore and Kandler, Shinault; Sanders, Zumbro and Moore.

		R.	H.	E.
Atlanta	000 033 050—	11	12	0
Chattanooga	001 000 001—	2	11	2

Blether and Paulvort; Daney, Karrand and Kenna.

		R.	H.	E.
Birmingham	100 000 004—	5	9	4
New Orleans	011 072 01x—	12	18	3

Hasty, Plue and Gibson, Eisemann; Gilatto and Anderson.

		R.	H.	E.
Mobile	502 100 005—	13	15	1
Memphis	201 000 003—	6	5	1

Leonard, Cresson and Hill; Walker and Campbell.

INTERNATIONAL LEAGUE.

First game—		R.	H.	E.
Newark	000 000 000—	0	4	0
Montreal	000 100 20x—	3	7	2

Brennan, Chambers and Munn; Griffin and Head.

Second game—		R.	H.	E.
Newark	000 000 0—	0	6	0
Montreal	000 001 x—	1	3	0

Mamaux and Leggett; Smith and Neibergall.

First game—		R.	H.	E.
Baltimore	103 001 000—	5	8	0
Buffalo	001 000 132—	7	10	2

J. Weaver, Koupal and McMullen; Wilson and Grube.

Second game—		R.	H.	E.
Baltimore	103 053 0—	12	19	0
Buffalo	000 101 0—	2	5	1

(Seven innings by agreement.)
Roy and Danning; Mangum, Williams and Hargreaves.

First game—		R.	H.	E.
Reading	110 002 040—	8	15	1
Rochester	002 030 100—	6	9	0

Herrmann, McAfee and Grace; Foreman, Smith, Derringer and Florence.

Second game—		R.	H.	E.
Reading	011 020 0—	4	6	1
Rochester	020 000 3—	5	12	1

(Seven innings by agreement.)
Wernecke, Welch and Whitney; Irving, Littlejohn, Berly and Jonnard.
Only three games, double-headers, scheduled.

PACIFIC COAST LEAGUE.
San Francisco, 4-4; Portland, 2-8.
Seattle, 5-0; Los Angeles, 2-10.
Oakland, 10-7; Missions, 2-8.
Sacramento, 7-1; Hollywood, 4-4.

TEXAS LEAGUE.
Wichita Falls, 1; Beaumont, 0.
Dallas, 4; Houston, 3.
Shreveport, 8; San Antonio, 3.
Waco, 6; Fort Worth, 0.

WESTERN LEAGUE.
Wichita, 12-7; Oklahoma City, 8-2.
Topeka, 9-5; St. Joseph, 5-2.
Pueblo, 5; Des Moines, 2.
Omaha-Denver, two games postponed (rain).

EASTERN LEAGUE.
Bridgeport, 7-4; Providence, 3-1.
Allentown, 6-7; Albany, 2-8.
Springfield, 6-5; New Haven, 3-0.
(Only games scheduled).

Union Printers Defeat French A. C. Nine, 13-2

Although hit often, Roudabush kept the bingles scattered yesterday and hurled the Union Printers to a 13-to-2 victory over the French A. C. Nine at Mount Rainier. Holbrook and Simons did the timely hitting for the winners.

French.	AB	H	O	A	Un. Print.	AB	H	O	A
Hall.c	4	1	7	0	Lowery.2b	5	3	0	4
Moran.2b	4	1	3	5	Edwards.ss	5	3	2	3
Taylor.1b	4	1	8	0	Holbrook.lf	6	3	2	0
Cha'nas.cf	4	2	2	1	Simons.3b	4	3	2	3
Matt'ly.3b	4	2	1	2	Hollis.rf	4	0	1	1
Tripp.rf	4	1	3	0	Sch'der.cf	5	2	6	0
C'flower.lf	3	0	3	0	Waple.1b	3	0	11	0
Freed.ss	3	1	0	3	McP'son.c	3	0	3	2
Lyons.p	3	2	0	1	R'bush.p	5	2	1	3
Wheeler.p	1	0	0	0					
Totals	34	11	27	8	Totals	40	15	27	16

Printers 0 0 2 0 0 4 1 5 1—13
French 0 0 0 0 1 0 0 0 1—2

Runs—Lowery (2), Holbrook (2), Simons (3), Hollis, Schneider, McPherson (2), Roudabush, Edwards, Colliflower, Hall. Errors—Simons, McPherson. Three-base hit—Taylor. Home runs—Simons, Hall. Stolen bases—Holbrook, McPherson, Moran. First base on balls—Off Lyons, 4; off Wheeler, 1. Hits—Off Lyons, 12 in 7 1-3 innings; off Wheeler, 4 in 1 2-3 innings. Hit by pitched ball—Lyons (Simons); Roudabush (Hall). Struck out—By Lyons, 5; by Wheeler, 1. Losing pitcher—Lyons.

BOWIE BOWS TO DIXIES, 7 TO 2

Berwyn Forfeits to Leaders; Hawks Are Beaten.

STANDING OF THE TEAMS.

	W.	L.	Pct.		W.	L.	Pct.
Mt.Rainier	7	1	.875	Bowie	3	6	.333
Dixie Pigs	7	2	.777	Brentwood	2	7	.222
Hyattsville	6	3	.667	Berwyn	1	8	.111

RESULTS of yesterday's games wrought little change in the Prince Georges County section of the Capital City League, as Berwyn forfeited to the leading Mount Rainier Nine and the Dixie Pigs and Hyattsville All-Stars both won decisively.

The Dixies triumphed over Bowie A. C., 7 to 2, while the Hyattsville Nine routed the Brentwood Hawks, 12 to 3. Berwyn was unable to muster a full squad and had to abandon its franchise by failing to put a team on the field for the second week in succession.

Dixie Pigs	AB	H	O	A	Bow.Motor	AB	H	O	A
Watts.2b	2	1	0	2	Miller.cf	4	1	1	0
Dove.3b	2	2	2	4	Keller.2b	4	1	5	7
Joseph.cf	4	0	1	0	Johnson.rf	5	0	0	0
Stahl.ss	4	3	0	0	Patton.ss	4	2	2	3
Radtke.1b	4	2	6	0	Dof'mair.c	4	1	6	0
Clapper.lf	4	2	1	0	Preschi.p	2	1	0	3
Abergail.rf	3	0	0	0	Brynes.1b	4	0	9	0
Wolfe.rf	1	0	1	0	Brown.lf	4	1	1	0
Collier.c	2	0	16	1	Dorsey.3b	3	0	0	3
Stevens.p	2	0	0	0					
Totals	28	10	27	7	Totals	34	7	24	16

Bowie A. C. 0 0 1 0 0 0 0 0 1—2
Dixie Pigs 2 0 2 0 0 0 2 1 x—7

Runs—Miller, Keller, Watts (2), Dove (2), Stahl (2), Collier. Errors—Dofflemair (2), Stahl. Two-base hits—Miller, Brown, Watts, Stahl. Three-base hits—Keller. Stolen bases—Dove (3), Stahl, Clapper, Watts (2), Patton (2). Sacrifice—Dove. Double plays—Patton to Keller to Brynes, Preschi to Keller to Brynes. First base on balls—Off Preschi, 4; off Stevens, 7. Hit by pitched ball—By Preschi (Watts). Struck out—By Preschi, 4; by Stevens, 16. Passed balls—Dofflemair (2). Umpire—Shoemaker.

Hyat'ville	AB	H	O	A	Br. Hawks	AB	H	O	A
Belt.lf	6	3	2	0	Curry.3b	4	0	0	5
O.Hiser.2b	6	1	3	1	Lyles.rf	3	0	2	0
Radice.1b	4	3	11	1	C.Reid.lf	4	1	0	0
Hargett.rf	5	3	1	1	Ensor.p	3	1	1	1
Brandt.ss	3	1	3	5	Shaw.c	4	2	1	1
H.Hiser.cf	3	1	0	0	M'haney.ss	4	0	1	4
Troy.cf	1	0	0	0	H.Reid.2b	3	0	7	2
Cannon.cf	0	0	1	0	Adams.1b	4	2	10	0
Reeley.c	5	2	5	0	Barnes.cf	4	0	2	1
Bailey.3b	3	1	1	3					
Mudd.p	3	2	0	3					
Totals	39	17	27	14	Totals	33	6	24	14

Brentwood Hawks 0 1 0 0 1 0 0 0 1—3
Hyattsville 2 4 0 0 2 3 0 1 x—12

Runs—Radice (2), Reeley (2), Belt, O. Hiser, Hargett, Brandt, H. Hiser, Bailey, Lyles, Shaw, H. Reid. Errors—Adams, Cannon, Radice. Two-base hits—Belt (2), Reeley. Three-base hits—Adams. Stolen bases—Radice (2). Sacrifices—Brandt, Bailey. Double plays—Curry to H. Reid to Adams. Left on bases—Hyattsville, 9; Brentwood, 5. First base on balls—Off Mudd, 3; off Ensor, 4. Hit by pitched ball—By Ensor (Brandt, Cannon). Struck out—By Mudd, 5; by Ensor, 1. Wild pitches—Ensor. Passed balls—Shaw. Umpires—Bussius.

Police Baseball Team Preparing Schedule

The Police baseball players are getting ready for their annual fall classic with the Firemen, and Officer Otto Speiss has been assigned the task of arranging a schedule. The Police want games for every day starting next Monday and are especially anxious to hear from service teams. Speiss may be reached this week at Lincoln 5570 before noon and at the same number next week after 6 p. m.

EASY FOR LANGLEYS.

Langleys.	AB	H	O	A	Ramblers.	AB	H	O	A
Batson.ss	7	4	2	0	Powell.rf	3	1	2	1
W.F'ner.3b	4	2	2	1	Follin.1b	5	3	10	0
Mann.2b	2	2	2	3	Gray.2b	4	0	1	1
W'farth.1b	4	2	8	0	Peltiet.c	5	1	4	0
Allen.cf	3	2	1	0	Trumell.lf	5	2	2	0
H'land.c	5	1	9	1	King.ss	5	2	1	2
Th'pson.rf	3	1	0	0	Joee.3b	4	2	2	2
Tamagni.p	4	2	0	0	B.Follin.cf	3	0	2	0
Vignaw.lf	4	1	0	0	Coffman.p	2	0	0	0
Mulitz.3b	3	3	0	0	Case.p	2	0	0	0
H'stak.cf	2	1	1	0					
Goad.p	2	1	0	0					
S.F'ner.lf	2	1	2	0					
Totals	44	22	27	4	Totals	38	11	24	6

Langleys 2 0 2 10 0 1 10 1 x—26
Ramblers 0 0 0 2 1 0 0 3 0—6

Runs—Batson (3), W. Fellner (2), Mann (3), Wolfarth (4), Allen (2), Howland (2), Thompson, Tamagni (2), Vignan, Mulitz, Hartstock (2), Goad, S. Fellner, Follin, Peltiet, Trumell, King (2), Joee (2). Errors—Batson, Fellner, Howland, Gray, King, Case. Two-base hits—Batson, Peltiet. Three-base hits—Hartstak, Vignaw. Home run—Joee. Stolen bases—Batson, Mann (2), Hardstak, Tamagni, King. Double play—Howland to W. Fellner. First base on balls—Off Tamagni, 1; off Goad, 2; off Coffman, 7; off Case, 1. Hits—Off Tamagni, 5 in 6 innings; off Goad, 6 in 3 innings; off Coffman, 13 in 5 innings; off Case, 9 in 4 innings. Struck out—By Tamagni, 8; by Goad, 3; by Coffman, 3; by Case, 1. Winning pitcher—Tamagni. Losing pitcher—Coffman.

LEADERS WIN IN SENIOR SECTION

Lionels Lose to Leading Olmsted Nine in 9th, 4-3.

SECTION A.
STANDING OF THE TEAMS.

	W.	L.	Pct.		W.	L.	Pct.
O'Briens	7	1	.850	Nolans	3	3	.500
Senators	5	2	.714	Comforters	3	3	.500
Anacostia	4	3	.575	Metros	2	6	.250

SECTION B.
STANDING OF THE TEAMS.

	W.	L.	Pct.		W.	L.	Pct.
Olmsteds	8	1	.888	Millers	4	4	.500
Curtins	6	2	.750	Pierce	3	5	.375
Majestics	4	4	.500	Lionels	0	8	.000

YESTERDAY'S RESULTS.
Anacostia, 15; Nolans, 11.
Majestics, 16; Pierce, 3.
Curtins, 8; Millers, 2.
Senators, 8; Metros, 3.
O'Briens, 7; Holy Comforters, 4.
Olmsteds, 4; Lionels, 3.

THROUGH seven games the Lionel Senior Nine has been trying and coming close to winning ball games in the Capital City League race without success. Yesterday the tail-enders led the pacemaking Olmsted Grill Team for eight innings, and apparently had broken the jinx, but the Grillmen would not be denied, and pushed over two runs in the final round to win, 4 to 3, and thereby hold the lead in the championship race.

The Olmsteds needed the victory, as the Curtins were bagging another decision on the Plaza over the Miller Furniture Co. Nine, 8 to 2.

The O'Briens held to the section A lead by trimming the Holy Comforters, 7 to 4, while the Neighborhood House Senators were keeping pace with an 8-to-3 decision over the Metropolitans.

Out at Hyattsville, the Majestic Radio Nine romped over the Pierce A. C. clan, 16 to 3, and the Anacostia Motor Nine outslugged the Nolan Motor Co. Team for a 15-to-11 decision.

Successive singles by Raedy and Wills drove over the Olmsteds' winning tallies. McCracken pitched well for the losers, faltering in the final round.

Majestics.	AB	H	O	A	Pierce.	AB	H	O	A
Wyche.rf	4	3	0	0	Jarboe.cf	2	0	2	0
Duffy.lf	5	1	1	0	Albert.ss	4	1	1	3
E.Heflin.3b	4	2	2	1	W'iams.2b	4	1	2	0
Jenkins.cf	4	3	2	1	O'D'nell.1b	4	1	11	0
Duvall.c	4	3	11	1	Kitchen.2b	4	1	1	3
O.Heflin.2b	4	1	2	2	Hamel.c	4	0	6	0
Beall.1b	5	1	4	0	K'gen.rf.lf	4	0	1	0
Ford.ss	5	2	1	0	S'man.lf.rf	3	0	2	0
Th'pson.p	3	2	0	3	Reeley.p	4	1	1	1
Dean.rf	1	1	0	0					
Whitsell.2b	1	0	3	0					
Minor.ss	0	0	0	1					
Bean.1b	0	0	1	0					
Totals	40	19	27	9	Totals	33	5	27	7

Majestic Radio 2 4 0 3 2 3 0 2 0—16
Pierce A. C. 2 0 0 0 0 1 0 0 0—3

Runs—E. Heflin (4), O. Heflin, Wyche (2), Jenkins (3), Duvall (3), Ford (2), Thompson (2), Albert, Jarboe, O'Donnell. Errors—Jenkins, E. Heflin, Beall. Two-base hits—Thompson, E. Heflin, Jenkins, O. Heflin. Three-base hits—Jenkins, Duvall. Home runs—Ford (2), Jenkins. Stolen bases—Wyche (3), E. Heflin, Beall. Left on bases—Majestics, 5; Pierce A. C., 9. First base on balls—Off Thompson, 2; off Reeley, 3. Hit by pitched ball—By Thompson (O'Donnell, Albert), by Reeley (Duvall). Struck out—By Thompson, 11; by Reeley, 5.

Curtins.	AB	H	O	A	Millers.	AB	H	O	A
Kessler.ss	4	2	1	0	Raeder.2b	4	2	3	0
Zahn.2b	5	0	0	0	Miller.ss	3	0	0	0
Fisher.3b	4	1	2	1	Reigel'n.1b	4	1	3	0
Ware.cf	5	2	2	0	Porter.3b	4	0	1	2
Sklar.c	4	2	9	2	Hoof.cf	2	1	2	2
Brew.1b	4	2	4	1	Fry.rf	4	0	3	0
George.rf	3	3	4	0	Brown.lf	2	0	4	0
Cohen.rf	1	0	0	0	Kerr.c	2	0	4	1
Smith.lf	2	1	1	0	Fink.c	1	0	2	1
Clark.lf	1	0	0	0	Clark.p	3	0	0	0
Lanahan.p	4	2	1	0					
Totals	37	15	24	4	Totals	29	4	24	6

Curtin All Stars 2 1 0 2 1 1 0 1—8
Miller Co. 0 1 0 0 0 0 0 1—2

Runs—Kessler (3), Fisher (2), Brew, George, Lanahan, Hoof, Reigelman. Errors—Miller, Reigelman, Brew. Two-base hits—Hoof, Sklar. Three-base hits—Fisher, Kessler. Stolen bases—Fisher, Kessler, Hoof, Brew. Sacrifice—Brown. Double play—Hoof to Raeder. First base on balls—Off Lanahan, 3; off Clark, 4. Struck out—By Lanahan, 8; by Clark, 4. Umpire—Sheeley.

Ana. Mot.	AB	H	O	A	Nolan Mot.	AB	H	O	A
Davis.3b.p	5	1	1	2	Jarvis.3b	6	4	2	2
O'D'nell.2b	4	2	2	0	Irving.1b	6	3	10	0
Gibson.cf	5	3	4	0	Farrell.c	5	2	4	0
Dewdney.lf	5	2	1	0	White.ss	5	3	2	2
Beall.3b	2	1	0	0	McIlwee.lf	5	2	2	0
Plumb.1b	3	0	0	0	Kin'han.2b	5	1	1	2
M'oeffer.rf	5	4	1	0	Don'son.cf	4	1	2	0
B'ner.ss.3b	5	2	2	3	Ready.rf	5	1	1	0
L.Thorne.c	1	0	0	0	R'baum.rf	0	0	0	0
Kidwell.c	2	0	3	1	Howard.p	5	3	0	4
N'nan.p.1b	4	3	5	2					
Totals	41	18	27	8	Totals	46	20	24	10

Anacostia M. Co. 3 0 2 1 0 4 0 5 x—15
Nolan Mot. Co. 0 0 5 1 0 0 3 0 2—11

Runs—Davis (3), O'Donnell (2), Gibson (3), Dewdney (2), Meyerhoeffer, Benner (2), Kidwell, Noonan, Jarvis, Irving, Farrell (2), White (2), McIlwee, Donaldson, Ready, Howard (2). Errors—Davis (2), Meyerhoeffer, White, Donaldson (2). Two-base hits—O'Donnell, Meyerhoeffer, Noonan, Benner, Gibson, Jarvis, Ready. Three-base hit—Noonan. Home run—Dewdney. Left on bases—Anacostia, 8; Nolan, 7. Winning pitcher—Noonan.

O'Briens.	AB	H	O	A	Holy Com.	AB	H	O	A
Farrell.3b	4	3	2	3	Willson.2b	4	1	1	2
Franke.rf	5	1	3	0	Wood.1b	2	0	7	3
Bussink.lf	5	1	5	0	Rob'son.c	5	0	6	1
Raffo.c	4	1	5	1	Adam.cf.p	4	0	3	1
Lawson.1b	4	1	8	2	MacBoy.ss	4	1	2	2
Tor'ice.2b	4	1	1	2	McI'osh.lf	4	1	1	0
Peifer.cf	4	1	1	0	Bradley.3b	3	1	3	2
Gubisch.ss	3	1	1	3	Bray.rf	3	1	2	0
Wiles.p	2	0	1	3	Dorto.p.cf	4	0	2	1
Totals	35	10	27	14	Totals	33	5	27	12

O'Briens 1 2 2 0 1 0 0 0 1—7
Holy Comforter 0 1 0 0 0 0 3 0 0—4

Runs—Millson, Wood, McAboy, Dorto, Farrell (2), Bussink, Raffo, Lawson, Peifer Gubisch. Errors—Farrell, Gubisch, Tortorice, Bradley (2), McAboy, Millson. Two-base hits—Farrell, Franke. Home run—Farrell. Stolen bases—Raffo (2), Bussink, Tortorice, Bradley. Sacrifices—Wiles, Millson, Wood. First base on balls—Off Wiles, 4; off Adair, 1; off Dorto, 1. Hits—Off Adair, 5 in 6 innings; off Dorto, 5 in 3 innings. Hit by pitched ball—By Adair (Gubisch). Struck out—By Wiles, 2; by Dorto, 2; by Adair, 3. Losing pitcher—Dorto.

Lionels.	AB	H	O	A	Olmsted.	AB	H	O	A
M'kabee.1b	5	1	10	0	King.c	3	0	6	0
K'zman.2b	1	0	5	0	Raedy.ss	4	2	2	2
L.bardi.c	4	2	4	3	Wills.lf	4	4	0	0
Powell.rf	2	0	0	0	Russell.1b	4	1	15	0
B'burne.rf	2	0	0	0	Nelson.3b	4	2	1	3
Miller.lf	4	0	2	1	Drissell.cf	3	0	0	0
Megee.ss	4	0	2	3	Nau.2b	4	0	3	6
D'haut.3b	3	2	2	3	Roberts.rf	2	1	0	0
Kogok.cf	3	1	0	0	*Casassa.rf	2	0	0	0
McC'en.p	4	2	0	2	Lewis.p	3	1	0	5
					†Young	1	1	0	0
Totals	32	8	25	12	Totals	34	12	27	16

*Batted for Roberts in ninth.
†Batted for Lewis in ninth.

Lionels 0 0 0 0 1 0 0 2 0—3
Olmsted Grill 1 0 0 0 0 1 0 0 2—4

Runs—Katzmann, Lombardi, McCracken, King, Raedy, Wills, Young. Errors—Mockabee, Katzman, Lombardi, Megee, Dickhart, McCracken, King (2), Raedy, Drissell, Nau. Three-base hit—Roberts. Stolen bases—Raedy, Wills (3), Drissell. Sacrifices—Wills. Double plays—Nelson to Nau to Russell (2). Left on bases—Lionels, 7; Olmsted Grill, 10. Base on balls—Off McCracken, 2; Lewis, 4. Hit by pitcher—By McCracken (King). Struck out—By McCracken, 4; by Lewis, 8. Passed balls—Lombardi, King. Umpire—King.

Metrop.	AB	H	O	A	Senators.	AB	H	O	A
W'nston.cf	4	1	2	0	Schlorb.2b	3	1	2	4
L'brown.1b	4	0	8	2	Reagan.3b	4	1	3	7
M'ville.3b	4	1	2	3	Sch'ver.rf	4	0	0	0
Pimper.c	4	1	6	1	Th'pson.lf	3	0	2	0
Deveau.ss	3	0	2	3	Robey.ss	3	2	2	5
Knight.lf	2	0	2	0	Tonker.cf	4	2	1	1
J.O'H'ra.rf	2	0	1	0	Sch'rtz.1b	4	2	7	0
Bradley.2b	3	0	3	4	Fugitt.c	4	1	10	0
Medler.p	3	1	1	2	Davis.p	4	2	0	2
Totals	29	4	27	15	Totals	33	11	27	19

Metropolitan 0 1 1 0 0 0 1 0 0—3
Senators 0 3 0 2 0 3 0 0 x—8

Runs—Pimper, Deveau, Medler, Robey (2), Tonke (3), Schwartz, Davis (2). Errors—Schwartz 2, Fugitt, O'Hara. Two-base hits—Schlorb. Three-base hits—Tonker, Medler. Stolen base—Reagan (2). Double plays—Schlorb to Schwartz. Left on bases—Metropolitans, 5; Senators, 6. Struck out—By Medler, 5; by Davis, 8.

STERLINGS WIN.

Sterling.	AB	H	O	A	Wash'gton	AB	H	O	A
Bragg.2b	5	1	4	1	Everett.lf	5	1	2	2
Phillips.lf	5	3	1	2	Woods.cf	5	1	2	0
Otis.3b	4	2	2	3	Price.p	4	3	1	1
Watts.1b	4	0	11	0	Jen'ings.1b	4	1	11	2
Perry'go.ss	4	1	0	4	Brand.ss	4	1	2	4
Romeo.cf	2	0	0	0	Brown.2b	4	0	3	2
Stanf'rd.rf	4	0	0	0	Neuman.3b	4	1	2	1
Jackson.c	4	0	3	2	Rawley.rf	4	1	2	0
Gibson.p	4	2	3	0	Wilson.c	4	0	2	0
Palmer.cf	2	1	3	0					
Totals	38	10	27	12	Totals	38	9	27	12

Washington A. C. 1 0 4 0 0 0 0 0 2—7
Sterling A. C. 3 0 2 0 0 2 0 0 1—8

Two-base hits—Jennings, Rawley, Gibson. Three-base hits—Brand, Otis, Phillips. Home run—Otis. Stolen base—Bragg. Sacrifice—Watts. Left on bases—Washington, 3; Sterling, 4. First base on balls—Off Price, 2.

Takoma Tiger Nine Scores 50 Runs in Dual Victory

Kensington Firemen Routed as Leaders Add to Advantage; Chevy Chase Grays in Second Place Berth.

STANDING OF THE TEAMS.

	W.	L.	Pct.		W.	L.	Pct.
Takoma	9	1	.900	Bethesda	5	4	.555
Chevy Ch.	7	3	.700	Kensington	1	8	.111
Rockville	6	4	.600	Colonials	1	9	.100

SETTING what is believed to be a modern unlimited sandlot baseball record for scoring runs, the Takoma Tigers yesterday won two games from the Kensington Firemen and increased their lead in the Montgomery County championship race of the Capital City League. At the same time, the Chevy Chase Grays were moving into undisputed possession of second place by defeating the Rockville A. A. Nine, 9 to 8, while the Bethesda Firemen were trimming the Colonials, 10 to 6.

The Tigers hung up a total of 50 runs in 17 innings, winning the first game 20 to 5, and the second 30 to 8. The Firemen became so fatigued in pursuing Tiger drives that they called an armistice at the start of the ninth round.

Danny Hessler hit a home run and triple for the Tigers in two appearances at the bat in the first inning of the second Takoma-Kensington game and garnered another triple and a single later. He also collected three hits in four tries in the first game.

Colonials.	AB	H	O	A	Bethesda.	AB	H	O	A
Jones.cf	5	3	4	0	Lucas.lf	4	0	3	0
Mahoney.lf	5	0	2	0	Hargett.3b	3	0	2	3
Miller.3b	5	3	3	4	Best.rf	5	2	0	0
Tuttle.1b	5	1	10	0	Higgins.1b	5	2	6	2
Mills.ss	4	0	1	3	Oldfield.ss	5	3	5	4
A.S'wart.c	2	1	2	1	Battles.cf	3	0	2	0
J.S'wart.2b	5	0	3	2	Young.c	5	1	3	1
Pratt.rf	4	1	1	0	Frisbie.2b	4	1	3	3
Johnson.p	0	0	0	0	B'hurst.p	4	2	0	0
Cave.p.2b	4	2	1	1	Leahy.lf	1	0	3	0
Totals	39	11	27	10	Totals	39	11	27	13

Colonials 1 0 0 0 0 0 2 0 3—6
Bethesda 0 6 0 0 0 0 4 0 0—10

Runs—Jones (2), Maloney, Miller, Cave (2), Hargett, Best (2), Higgins, Battles (2), Young (2), Frisbie, Broudhurst. Errors—Mills (2), Miller, Battles, Higgins. Two-base hits—Best, Higgins (2), A. Oldfield. Stolen bases—A. Stewart, Hargett. Double play—A. Oldfield to Higgins. First base on balls—Off Johnson, 4; of Broudhurst, 3. Hits—Off Johnson, 3 in 1 2-3 innings; off Cave, 8 in 7 1-3 innings; off Broadhurst, 11 in 9 innings.

Tak. Tig.	AB	H	O	A	Kens'gton	AB	H	O	A
Hessler.lf	5	4	1	0	Smith.ss	3	2	2	4
Simpson.lf	2	1	0	0	S'rwine.3.p	4	1	1	0
Willi'ms.rf	3	2	0	0	Milburn.lf	5	3	2	0
Skinner.rf	3	2	1	1	Higgins.c	4	3	3	0
Hatcher.ss	7	2	1	2	Curran.2b	5	1	3	4
James.cf.p	7	2	2	2	Sykes.cf	4	4	3	0
Fitzg'ld.1b	7	4	5	0	Case.rf	4	2	2	0
Wilson.3b	5	3	2	2	Wagner.1b	4	0	7	0
Henley.ss	5	2	3	2	Stubbs.p.3b	0	0	1	1
Rosser.c	6	4	8	0	Price.p	1	0	0	0
D'dson.p.cf	3	3	2	4	Carey.3b	2	0	0	0
Totals	53	29	24	13	Totals	36	16	24	9

Kensington 3 0 3 0 0 1 0 1—8
Takoma Tigers 8 0 1 2 3 6 0 10—30

Runs—Hessler (4), Simpson, Williams (2), Skinner (2), Hatcher, James (4), Fitzgerald (3), Wilson (4), Henley (3), Rosser (4), Davidson (2), Smith, Sauerweine (3), Wilburn (2), Higgins, Curran. Errors—Case, Higgins, Wilson. Two-base hit—Fitzgerald. Three-base hits—Hessler (2), Fitzgerald, Hatcher, Sauerweine, Rosser. Home runs—Hessler (2), James, Wilson, Fitzgerald. Sacrifices—Higgins, Davidson (2). Struck out—By Davidson, 4; by James, 2; by Price, 2. Winning pitcher—Davidson. Losing pitcher—Stubbs. Umpires—Mooney and Cowan.

Rockville.	AB	H	O	A	Chevy Ch.	AB	H	O	A
L.C'man.c	3	1	3	0	Heider.lf	4	1	3	0
E'worthy.lf	2	1	0	0	Valenza.2b	4	1	1	3
E.H'son.3b	4	0	2	1	Ferrari.ss	5	2	2	3
J.H'son.2b	5	1	0	2	Young.rf	4	3	0	0
Stup.cf	5	2	3	0	Phelps.c	4	2	6	0
Dosh.rf	3	1	1	0	K'myer.cf	3	1	2	0
B.C'man.rf	1	0	0	0	Layton.1b	4	1	11	0
Collins.lf	5	2	6	0	Medler.3b	4	2	2	3
Case.1b	5	1	9	0	R.Knight.p	3	1	0	2
Riketts.ss	3	1	0	3					
Cashell.ss	1	0	0	0					
W.C'man.p	4	1	0	1					
Totals	41	11	24	7	Totals	35	14	27	11

Rockville 0 3 0 1 0 0 0 1 3—8
Chevy Chase 0 3 1 0 1 0 3 1 x—9

Runs—Esworthy, E. Hutchinson, Stup (2), Dosh, Case, Ricketts, Coleman, Heider, Ferrari (2), Phelps, Kirchmyer, Medler (2) R. Knight (2). Errors—Rockville 2; Chevy Chase 2. Two-base hits—J. Hutchinson, Stup, Ferrari, Young. Three-base hits—Dosh, Young. Home run—Medler. Stolen base—Collins. Sacrifice—Valenza. First base on balls—Off W. Coleman, 1; off R. Knight, 2. Hit by pitched ball—By W. Coleman (Heider, R. Knight). Struck out—By W. Coleman, 8; by R. Knight, 6. Wild pitch—W. Coleman. Passed ball—L. Coleman. Umpires—Harrington and Connager.

Tak. Tig.	AB	H	O	A	Kens'gton	AB	H	O	A
Hessler.2b	4	3	2	4	Smith.lf	2	0	0	0
H'tcher.2b	1	1	3	1	Carey.rf	2	1	0	0
Willi'ms.rf	3	0	0	0	Sa'rwine.3b	3	2	1	0
Skinner.rf	2	1	0	0	Price.p	2	0	0	0
Baker.1b	5	3	6	0	Milb'rn.p.lf	5	3	2	3
James.cf	5	1	2	0	Hig'ns.c.3b	5	2	4	1
Wilson.3b	3	1	2	2	Curran.2b	4	0	1	2
Henley.ss	4	3	4	3	Saxon.cf	4	0	2	0
Simpson.lf	4	1	2	0	W'gner.1.ss	4	4	4	0
R.D'son.lf	1	1	0	0	St'bbs.ss.1b	4	1	5	0
Rosser.c	4	4	6	1	Case.rf	1	0	0	0
Duffy.p	5	2	0	0	Sykes.rf	2	0	2	0
					C.D'idson.c	1	0	3	0
Totals	41	20	27	11	Totals	39	13	24	6

Kensington 0 1 0 0 2 0 0 1 1—5
Takoma Tigers 0 4 1 1 5 0 4 5 x—20

Runs—Hatcher (2), G. Skinner, Baker, James, Wilson (3), Henley (3), Simpson (2), R. Davidson, Rosser (4), Duffy (2), Cary, Sauerwine, Higgins (2), C. Davidson. Errors—Wagner, Stubbs, Henley, Hatcher (2). Two-base hits—Hessler, Hatcher, Baker, Rosser. Three-base hits—Simpson, Henley. Stolen base—James. Sacrifices—Rosser, S. Skinner, James. Double plays—Hessler to Henley to Baker; Henley to Hatcher (2). First base on balls—Off Duffy, 1; off Milburn, 2; off Price, 2. Hits—Off Milburn, 13 in 6 innings; off Price, 8 in 2 innings. Hit by pitched ball—By Price (Baker, Wilson). Struck out—By Duffy, 6; by Wilburn, 3; by Price, 3. Passed ball—Higgins. Losing pitcher—Wilburn. Umpires—Cowan and Mooney.

CAPITOL HEIGHTS WINS.

The Capitol Heights Junior Order Nine turned in a 6-to-4 win over the District Grocers yesterday.

RIVALS WIN IN LEGION GAMES

Spengler, Jasper and Victory Nines in 2d Victories.

STANDING OF THE TEAMS.

	W.	L.	Pct.		W.	L.	Pct.
Sgt. Jasper	2	0	1.000	Lincoln	0	2	.000
Victory	2	0	1.000	Nash	0	2	.000
Spengler	2	0	1.000	Geo. Wash.	0	2	.000

YESTERDAY'S RESULTS.
Spengler, 10; George Washington, 4.
Victory, 15; Lincoln, 6.
Sergt. Jasper, 10; Nash, 3.

SERGT. JASPER, Spengler and Victory Post Nines scored their second successive victories yesterday in the second series of the American Legion baseball championships.

The former encountered unexpected opposition from the Nash Nine, which faltered after a good start to take a 10-to-3 setback. Spengler turned the tables on George Washington, 9 to 4, after losing to the latter team in the first round. Lincoln proved easy for Victory, 15 to 6.

Home runs by Grasso and Ford aided the Spengler Nine. Standt's effective mound work and the hitting of Darmstead, Buechler and Standt featured for Victory. Bassin, Mostow and Nock shone at bat in the Nash-Sergt. Jasper contest.

Nash.	AB	H	O	A	Sgt. Jasper.	AB	H	O	A
Bassin.lf	5	4	3	1	H'kins.1b	5	2	9	0
Stultz.ss	3	0	2	1	Mostow.lf	4	3	1	0
Everett.cf	3	0	0	0	M'ken.ss.cf	5	1	0	1
C'ments.3b	4	0	4	6	Wheeler.3b	5	2	2	3
Dean.rf	4	2	0	0	Greene.rf	2	2	0	0
Waters.1b	3	0	9	0	Beach.rf	2	2	0	0
B'nan.2b	0	0	0	0	Nock.2b.ss	5	3	1	1
A'man.2b	4	1	0	0	Gormley.c	3	1	11	3
Crovo.c	4	0	5	2	Ch.bris.cf	1	0	0	0
K'mell.p	4	1	1	2	Clomei.2b	2	0	1	2
					Miller.p	4	2	0	3
Totals	34	8	24	12	Totals	38	16	27	13

Nash 0 0 0 0 0 3 0 0 0—3
Sergt. Jasper 1 0 1 2 0 2 4 0 x—10

Runs—Everett, Clements, Waters, Hawkins, Mostow (2), Greene, Gormley (2), Chumbris, Miller (3). Errors—Clomei (2), Wheeler (2), Milliken, Crovo. Two-base hit—Greene. Three-base hits—Hawkins, Miller, Dean. Home run—Mostow. Sacrifices—Stultz, Waters. Double play—Wheeler to Gormley to Hawkins. Left on bases—Jasper, 8; Nash, 7. First base on balls—Off Miller, 1; off Kimmell, 3. Hit by pitched ball—By Kimmell (Gormley). Struck out—By Miller, 9; by Kimmell, 4. Wild pitches—Kimmell (2); Miller. Passed balls—Crovo, Gormley. Umpire—McClure.

Spengler.	AB	H	O	A	Geo. Wash.	AB	H	O	A
Hurley.3b	4	2	1	2	E.R'son.ss	4	0	4	2
McGuire.c	4	1	5	0	Hollis.cf	5	1	1	0
Ford.rf	3	2	2	0	B.R'son.c	5	0	4	1
Pohl.rf	1	0	0	0	Winters.1b	4	0	10	0
V'tine.lf.cf	4	3	1	0	Miller.lf	4	3	0	0
Baur.cf	3	0	0	0	Hall.3b	4	2	3	2
W'man.ss	0	0	2	0	Louis.2b	4	4	5	1
L'kert.ss.lf	4	2	4	0	Hale.p	3	0	0	3
Ha'kins.1b	4	2	7	1	Devers.rf	3	0	0	0
Grasso.2b	4	3	4	3					
Cha'nas.2b	0	0	0	0					
M'john.p	4	1	1	2					
Totals	35	16	27	8	Totals	35	10	27	9

Spengler Post 1 1 1 0 0 0 6 1 0—10
Geo. Wash. 0 0 0 3 1 0 0 0 0—4

Runs—Hollis, Miller, Hall, Louis, Hurley (2), McGuire, Ford, Valentine, Luebkert, Hawkins, Grasso, Meikeljohn. Errors—McGuire, Luebkert, Miller. Two-base hits—Miller, Valentine. Three-base hit—Louis. Home runs—Grasso, Ford. Stolen bases—Hurley, McGuire, Valentine, Grasso, Hall. Sacrifices—McGuire, Ford, Baur, Devers. First base on balls—Off Meikeljohn, 2; off Hale, 1.

Victory.	AB	H	O	A	Lincoln.	AB	H	O	A
D'stead.ss	6	3	2	0	Raub.ss	3	0	1	2
Estes.lf	4	1	5	0	B'ford.2b	3	0	1	1
Burke.2b	5	2	2	1	White.3b	4	1	5	4
B'chler.1b	5	3	6	0	Hartz.c	5	2	7	0
McQ'nn.3b	5	2	3	3	Sul'van.lf	2	0	0	0
Don'son.rf	4	1	2	0	Kekenes.rf	2	0	0	0
Snyder.c	2	0	2	1	P'grove.cf	2	1	0	0
Whitely.c	2	2	5	1	B'nea.p.1b	2	1	2	0
Webb.cf	2	1	0	0	Moran.1b.p	3	0	1	1
Standt.p	5	3	0	3					
Totals	40	18	27	9	Totals	32	6	24	8

Victory 0 0 0 0 4 3 6 2 x—15
Lincoln 0 0 0 2 1 0 0 0 3—6

Runs—Darmstead (2), Estes, Burke, Buechler, Donaldson, Whitely (2), Webb (3), Standt (3), Raub, White, Hartz (2), Palsrove, Buzzanea. Errors—Raub, Darmstead, Estes, Buechler. Three-base hit—Standt. Home run—Raub. Left on bases—Victory, 6; Lincoln, 6. First base on balls—Off Standt, 9; off Moran, 4; off Buzzanea, 1.

Celtics Defeat Giants By Late Rally, 6 to 5

Special to The Washington Post.

Alexandria, Va., July 13.—The St. Mary's Celtics rallied in the ninth inning here today to defeat the Silver Spring Giants, 6 to 5. It was a typical Celtic rally that brought the home team through on top.

Colonials.	AB	H	O	A	Phoenix.	AB	H	O	A
F.S'ner.3b	2	0	0	1	Gibson.ss	6	2	1	0
L.ss.cf.3b	4	0	0	1	Hogarth.c	6	3	1	2
W.D'h.1b.p	4	1	4	1	Ha'by.2b.3b	6	3	1	4
Gardner.rf	4	2	2	0	Lerve.cf	6	2	1	0
W.S'ner.lf	3	0	1	0	Zahn.1b.2b	6	2	5	0
Potter.2b	3	0	3	3	Barley.rf	5	2	0	0
Briel.cf	1	0	0	0	King.3b.c	6	2	8	0
Hamilton.c	2	0	12	1	McVey.lf	3	1	2	0
C.Dolph.p	1	0	0	0	W'sley.lf.1b	5	1	6	0
Davis.ss.lb	2	1	5	0	Davis.p	2	1	0	1
L.S'er.cf.ss	3	0	0	1	Johnson.lf	1	0	0	0
Hudson.cf	2	0	0	0					
*Turner	1	0	0	0					
Totals	30	4	27	8	Totals	46	18	27	11

*Batted for Lynch in ninth.

Phoenix 0 0 5 4 0 2 2 0 1—14
Colonials 0 0 0 0 4 0 0 0 0—4

Runs—King (3), Wormsley (2), McVey (2), Hogarth (2), Hamby (2), Lerve, Zahn, Hudson, Lynch, Davis, Hamilton. Errors—C. Dolph (3), Hamby (3), Zahn (2), W. Schreiner, L. Schreiner. Two-base hits—Hogarth (2), Zahn, McVey, Barley.

St. Mary's.	AB	H	O	A	Giants.	AB	H	O	A
Brener.ss	2	1	2	1	Tribby.2b	4	3	0	3
D'fus.1b	5	2	8	1	Grubb.ss	4	1	2	4
Riley.p.cf	2	0	2	1	Buckner.c	3	3	4	1
L'low.3b	4	2	1	2	Y.S'vens.rf	3	1	0	0
Horne.lf	4	0	1	1	R.S'vens.1b	4	1	13	0
L'ford.2b	3	1	1	4	S'der.rf	0	0	0	0
G'win.2b	0	0	0	0	C'man.rf.c	3	2	0	0
H'lton.rf	4	2	1	0	Hance.lf	4	1	3	0
Kidwell.c	3	0	11	1	Clark.cf	5	0	2	0
D'shiell.cf	2	0	0	0	Murray.3b	5	1	0	2
Ball.p	2	1	0	1	Stimson.p	4	0	1	3
Totals	31	9	27	12	Totals	37	13	*25	13

*One out when winning run scored.

Giants 1 0 0 0 0 3 1 0 0—5
Celtics 1 1 0 0 1 0 0 0 3—6

Runs—Tribby, Coleman, Clark, Murray, Stimson, Brenner, Dreifus, Langford, Ball, Goodwin, Hamilton. Two-base hits—Coleman, Murray, Dreifus, Hamilton. Three-base hit—Ludlow.

CADILLACS ON TOP.

Wash.Cad.	AB	H	O	A	W.R.E. Co.	AB	H	O	A
Schultz.rf	5	1	1	1	Fish.1b	5	2	8	0
Nixon.2b	5	3	2	1	Cad'ton.2b	5	3	1	1
Hayghe.c	5	1	8	0	Keyser.cf	4	1	1	0
Abscher.ss	5	1	0	2	Robey.ss	4	4	0	4
D'ton.3b.p	4	0	0	3	Dean.rf	4	2	1	0
C'nane.1b	3	0	5	0	Atwill.3b	4	3	1	0
H'pton.lf	4	2	1	0	Davis.lf	4	1	1	0
V.R'h.3b.p	3	1	1	2	Darby.c	4	1	14	0
Hauser.p	1	1	3	0	Sk'man.p	4	0	0	0
Jenkins.cf	2	0	3	1	Varnell.p	4	2	0	0
					Sch'der.p	1	0	0	2
					Duley.lf	1	0	0	0
Totals	37	10	24	10	Totals	47	19	27	7

Wash. Cadillac 0 4 1 2 0 0 0 0 0—7
W. R. & E. Co. 2 6 0 4 0 0 3 0 x—15

Errors—Hayghe, Hampton, Jenkins, Fish, Darby. Two-base hits—Fish (2), Davis. Three-base hits—Absher, Hampton, Robey (3).

WINS THIRTEENTH STRAIGHT

Lindbergh.	AB	H	O	A	Ethos.	AB	H	O	A
Green.2b	5	3	1	2	Pates.cf	3	0	3	0
Edwards.ss	6	3	2	4	Vogt.2b	2	0	6	1
Birch.1b	5	3	5	0	Sweeney.lf	4	0	2	0
Shinn.3b	5	1	1	2	Quade.3b	4	1	2	1
Owen.p	4	1	0	0	Rucker.rf	4	0	0	1
Watson.c	4	3	17	2	Burnell.c	4	1	6	1
Wilson.cf	4	3	1	0	Lewis.1b	3	0	3	0
Smith.lf	4	2	0	0	Damico.ss	4	0	2	0
Madden.rf	4	2	0	0	Schmid.p	2	0	0	1
					Hall.p	0	0	0	0
					Daly.p	0	0	0	0
Totals	41	21	27	10	Totals	30	3	24	4

Lindberghs 0 1 0 3 0 1 2 6 x—13
Ethos 0 1 0 0 0 0 0 0 0—1

Runs—Green (2), Owen (2), Watson (3), Wilson (3), Smith (1), Madden (2), Burnell. Errors—Quade (2), Demico (1), Green. Two-base hits—Green, Watson (2), Wilson, Smith. Three-base hits—Edwards, Watson.

DEFEAT MONROE A. C.

Seabrook.	AB	H	O	A	Monroe.	AB	H	O	A
C.Rector.lf	5	2	1	0	Perry.c.p	5	3	7	0
T'mell.cf	5	1	2	0	Stanner.ss	5	0	1	3
E.W'ds.2b	5	2	1	1	A.Wood.1b	5	1	10	1
A.Rector.ss	5	0	1	1	T'le.cf.c.1b	4	1	6	0
B'kerd.1b	5	0	8	0	Cannon.3b	4	0	1	3
J.W's.rf.3b	5	1	0	0	McKn't.2b	3	0	1	1
Thomas.3b	3	1	0	0	Tilley.cf	2	1	1	0
Taylor.c	4	3	17	1	Ard'ser.rf	4	0	0	0
Long.p	4	1	0	1	Reid.p	2	0	0	0
Baker.rf	1	0	0	0	Moore.cf	2	0	0	0
					Myer.2b	3	0	3	0
Totals	42	11	27	5	Totals	39	9	24	4

Seabrook A. C. 1 0 2 4 1 1 1 0 0—10
Monroe A. C. 2 0 0 0 0 0 0 1 1—4

Runs—C. Rector, A. Rector, E. Woods, Brickerd, J. Woods, Thomas, Taylor (2), Long (2), Perry, A. Wood (2), Ardeseser. Errors—Cannon (2), A. Wood, Ardeeser. Two-base hits—C. Rector (2), Perry, A. Wood. Three-base hits—E. Wood, Taylor, Long. Home run—J. Wood.

Y. Flashes Top Arlington Nine, 5-3, in Junior Series

STANDING OF THE TEAMS.

	W.	L.	Pct.		W.	L.	Pct.
Acmes	7	1	.875	St.Stephens	3	5	.375
Arlingtons	7	2	.777	Takoma	3	5	.375
Lionels	7	2	.777	Clifton Bar.	3	5	.375
Y. Flashes	6	2	.750	Mardelles	1	7	.125
Bethesda	5	4	.555				

YESTERDAY'S RESULTS.
Clifton Barbers, 11; Takoma, 9.
Acmes, 9; Kensington, 0 (forfeit).
Bethesda, 9; Mardelles, 0 (forfeit).
Y. Flashes, 5; Arlington, 4.
Lionels, 7; St. Stephen's, 1.

AFTER holding the lead since late May, the Arlington Juniors yesterday dropped from the top position in the junior section of the Capital City League ashe Y Flashes scored a 5-to-3 decision over the Virginians. The Acme Printing Co. Nine, which gained a forfeit over the defunct Kensington Howitzers, moved into the lead by the slightest of margins.

The Acmes and Y Flashes will play off a postponement next Sunday. The Acmes can bag the first half title by beating the Flashes. Should the Flashes score, four teams would be tied for the first-round championship.

Kingman Holds Foes Hitless.

With Kingman pitching a no-hit game, the Lionels defeated the St. Stephen's Nine, 7 to 1, and moved into a tie for second place. The Clifton Barbers humbled the Takoma Nine, 11 to 9. The Mardelles forfeited to the Bethesda Club.

It was the sixth straight victory for the Y Flashes, largely due to the effective hurling of V. Viehmeyer.

Clift.Barb.	AB	H	O	A	Takoma.	AB	H	O	A
Marino.3.p	5	2	2	3	Smith.cf	4	1	0	0
Aquilino.c	5	0	8	0	Cross.3b	5	0	3	2
S'fide.ss.2b	5	1	2	4	Sidell.ss	4	2	4	4
J.Hoyle.lf	5	1	0	0	B'dman.1b	5	2	8	1
D.Hall.1.p	5	1	7	3	Miller.rf	4	2	1	0
Fera.ss	5	2	0	2	Xander.2b	5	1	4	3
Ross.2b	3	1	1	3	McD'ald.lf	5	0	0	0
Warren.cf	4	2	5	2	Bryant.c	5	1	7	0
D'A'gelo.rf	3	2	2	0	Heider.p	4	0	0	1
D.Sc'fide.p	1	1	0	0					
Totals	43	13	27	13	Totals	41	9	27	11

Clifton Barbers 4 1 0 0 0 3 3 0 0—11
Takoma 0 1 0 0 3 0 2 0 3—9

Runs—Marino, Aquilino, V. Scafide (2), Hall, Fera (2), Ross D'Angelo (2), Warren, Smith, Sidell (2), Miller (2), Xander (2), Bryant (2). Errors—Marino, Sidell, Xander, Bryant (2). Two-base hit—D'Angelo. Three-base hits—Marino, V. Scafide. Home run—Warren. Stolen bases—D'Angelo, Marino, Miller. Double play—Fera to Aquilino to Hall. Left on bases—Clifton Barbers, 10; Takoma, 12. Hits—Off D. Scafide, 6 in 6 innings; off Hall, 2 in 1 inning; off Marino, 2 in 3 innings. Struck out—By D. Scafide, 6; by Heider, 6.

Lionel Jrs.	AB	H	O	A	St.Stephen	AB	H	O	A
Welsh.2b	3	1	1	3	Harvey.2b	2	0	2	2
Wyatt.ss	3	3	1	4	Burke.c	4	0	3	1
Tabler.lf	3	2	0	0	Mulhall.ss	3	0	3	3
Yowell.c	4	0	14	2	D'gherty.lf	3	0	1	0
Fox.1b	3	1	8	0	Phelps.cf	3	0	1	0
Clarke.3b	4	1	1	3	Bell.cf	1	0	0	0
Moore.rf	4	1	1	0	D'brock.1b	4	0	11	0
Hall.cf	4	2	1	0	Malone.2b	3	0	1	1
Kingm'n.p	4	0	0	2	Stanton.rf	2	0	1	0
					King.p	1	0	2	2
Totals	32	11	27	14	Totals	27	0	24	9

St. Stephen Jrs 0 0 1 0 0 0 0 0 0—1
Lionel Jrs. 1 0 2 0 3 0 0 1 x—7

Runs—Malone, Welsh (2), Wyatt (2), Clarke, Hall (2). Errors—Welsh, King. Two-base hit—Moore. Three-base hit—Hall. Home run—Wyatt. Sacrifices—Tabler, Wyatt, King. Left on bases—Lionels, 7; St. Stephen's, 8. First base on balls—Off Kingman, 7. Struck out—By Kingman, 14; by King, 3.

Y Flashes	AB	H	O	A	Arlington.	AB	H	O	A
Griener.2b	4	2	1	1	Mortiner.cf	4	0	2	0
C.Mills.3b	4	2	1	2	Hines.3b	4	0	3	1
J.Mills.ss	3	2	2	2	Chase.1b.c	4	1	3	0
Miller.cf	4	1	5	0	E.McP..ss.p	4	1	1	2
J.Day.rf	3	0	1	0	W'ton.rf.2b	4	1	0	1
B.Waple.lf	4	2	3	0	W'man.2.rf	2	1	2	0
N.V'yer.1b	3	2	6	0	Dew.rf	1	0	0	0
Baker.c	3	2	5	0	W'lace.lf.1b	1	0	3	0
V.V'myer.p	4	1	0	1	Eaton.lf	2	1	2	0
					Stephens.c	1	0	5	0
					Be'nchar.rf	2	0	0	0
					C.McP..p.ss	3	0	3	2
Totals	32	14	24	6	Totals	32	5	24	6

Y. Flashes Jr. 0 1 1 0 0 0 3 0—5
Arlington Jr. 0 1 0 0 0 0 2 0—3

Runs—J. Mills, B. Waple (2), N. Veihmyer, Baker, Chase, Wolverton, Wheitzman. Errors—C. Mills (2), N. Veihmyer, Wheitzman, Eaton. Two-base hits—C. Mills, B. Waple. Three-base hits—Wheitzman, B. Waple. Sacrifice—Baker. Left on bases—Y. Flashes, 4; Arlington, 4. First base on balls—Off C. McPherson, 3; off E. McPherson, 2. Hits—Off C. McPherson, 9 in 6 1-3 innings; off E. McPherson, 5 in 2-3 innings. Struck out—By F. Veihmyer, 5; by C. McPherson, 3; by E. McPherson, 2. Losing pitcher—C. McPherson. Umpire—Edwards.

Northerns Win, 11-2, Over Naval Hospital

After defeating the Army War College Nine, 9 to 2, the Naval Hospital Team took an 11-to-2 setback at the hands of the fast-traveling Northern A. C. Club. Lefty McIntyre hurled for the Northerns and held the opposition to five scattered hits.

A. W. Col.	AB	H	O	A	Nav. Hosp.	AB	H	O	A
Hall.2b	3	0	4	2	Payne.2b	4	1	1	4
A'son.ss.3b	3	1	2	0	Bridges.rf	4	1	0	0
Kish.ss.lf	3	0	2	0	Gordon.ss	4	2	2	2
St.Clair.1b	3	1	5	0	Tate.3b	4	1	0	2
W'iams.rf	3	0	0	0	Robets.lf	4	1	0	0
G'fith.c.lf	3	0	0	0	Thrift.1b	3	1	12	0
Pittman.cf	3	0	3	1	Davis.cf	4	0	1	0
Bot'zi.c.3b	2	0	4	1	Hawk.c	4	0	4	1
Beavers.p	2	0	2	0	Sams.p	3	1	1	2
Totals	46	2	21	4	Totals	34	9	21	11

Naval Hospital 3 3 0 1 0 0 2—9
Army War College 0 0 0 0 1 1 0—2

Runs—Payne (2), Bridges, Gordon (2), Tate, Roberts, Thrift, Sams, Hall, St. Clair. Errors—Gordon, Tate, Hawk, Anderson (2), Bottazzi. Two-base hits—Gordon (2), Roberts. Home runs—Thrift, St. Clair.

Northerns.	AB	H	O	A	Nav. Hosp.	AB	H	O	A
Sp'ding.ss	4	1	3	3	Payne.2b	4	0	1	6
Wolfe.2b	5	2	1	4	Osti.rf	2	0	0	0
W'gate.cf	1	0	0	0	Bridges.rf	2	0	1	0
Long.3b	2	0	0	1	Gorden.ss	4	1	0	2
F'gerald.c	5	2	7	0	Tate.3b	4	2	0	4
H'ding.1b	5	0	9	0	Roberts.lf	2	0	1	0
H'vey.cf.3b	5	2	0	2	Thrift.1b	3	1	16	0
Jewett.lf	3	0	1	0	Isert.cf	3	0	2	0
Tucci.lf	2	2	4	0	Hawk.c	3	1	6	1
Goetz.cf	1	0	1	0	I'gram.p	1	0	0	0
W'man.rf	3	0	1	0	Crews.p	1	0	0	1
McI'ye.p	5	1	0	1	Davis.p	0	0	0	0
					*Piller	1	0	0	0
Totals	41	10	27	11	Totals	30	5	27	14

*Batted for Crews in eighth.

Northerns 1 1 1 1 3 2 2 0 0—11
Naval Hospital 0 0 0 0 0 0 2 0 0—2

Runs—Spaulding, Wolf (3), Long, Fitzgerald, Harding, Harvey, Tucci, Wasserman, McIntyre, Gordon, Tate. Errors—Wolfe, Payne (2), Osti, Bridges, Gordon (2), Roberts. Two-base hit—Spaulding. Three-base hit—Wolfe. Sacrifices—Long (2), Roberts. Double plays—McIntyre to Spaulding to Harding; Harvey to Wolfe to Harding. First base on balls—Off Crews, 2. Hits—Off Ingram, 5 in 8 innings; off Crews, 3 in 2 innings. Struck out—By Ingram, 4; by Crews, 1; by McIntyre, 7. Losing pitcher—Ingram. Umpire—Fisher.

Georgetown Insect Nine Ties for Section Title

SECTION A.
STANDING OF THE TEAMS.

	W.	L.	Pct.		W.	L.	Pct.
Won. Boys	8	0	1.000	Corinths	4	4	.500
Burroughs	6	3	.667	Colemans	2	7	.222
Lionels	5	4	.556	Eagles	1	8	.111

SECTION B.
STANDING OF THE TEAMS.

	W.	L.	Pct.		W.	L.	Pct.
Nat. Caps.	8	1	.888	Sterling	5	3	.625
Geo'town.	8	1	.888				

WINNING a 4-to-3 decision over the Sterlings yesterday enabled the Georgetown Nine to tie for the section B championship of the Capital City League Insect division.

The victory put the Georgetown and National Capital Teams on even terms. These two clubs will start a 3-game series next Sunday to determine the section title. The winner in this series will engage the section A championship winner n a 3-game series for the league Insect title.

With Ralph Lomax pitching airtight ball and Langley working effectively for the Sterlings, the Georgetown lads resorted to bunting in the final round to put over the winning tally. Lombardi's home run enabled the Sterlings to keep in the running. Dunigan's hitting featured for the winners.

Sterlings.	AB	H	O	A	Geo'town.	AB	H	O	A
Cronin.1b	3	0	9	0	Dowd.lf	3	1	3	0
L'bardi.cf	3	1	1	0	Harris.1b	5	1	8	0
Russell.3b	4	0	4	1	G'netti.2b	5	1	4	2
N'witz.ss	4	1	1	6	Dunigan.c	4	2	5	3
B'holtz.2b	3	0	0	0	Wiles.cf	4	0	1	0
Bragg.lf	3	0	1	0	Cor'an.3b	2	1	1	2
Gev'son.rf	0	0	0	0	Davis.rf	2	1	1	1
A'lina.rf	0	0	0	0	W'iams.ss	2	0	0	0
Smith.c	3	0	5	2	Lamox.p	2	1	1	3
Langley.p	1	1	0	1					
Totals	24	3	*21	10	Totals	29	8	24	11

*None out when winning run scored.

Sterlings 1 1 1 0 0 0 0 0—3
Georgetown 1 1 1 0 0 0 0 1—4

Runs—Cronin, Lombardi, Gevenson, Dowd, Givonetti, Corcoran, Lomax. Errors—Smith, Corcoran, Williams. Two-base hit—Dunigan. Home run—Lombardi. Stolen bases—Gevenson (2), Dowd, Corcoran, Williams. Double plays—Davis to Givonetti to Harris; Dunigan to Harris. Left on bases—Sterling, 3; Georgetown, 13. First base on balls—Off Langley, 10; off Lomax, 4. Hit by pitched ball—By Lomax (Aquillina, Langley).

RAILROADS' OUTLAY HAS CUSHIONED DEPRESSION IN BUSINESS

Big Equipment Budget Cut When Carloadings Shrink

Billion Pledged for 1930 Capital Expenditures Partly to Maintain Employment Has Had to Be Reduced; Resume Orders in Fall.

By IRVING FISHER
(Professor of Economics, Yale University).

Special to The Washington Post.

New Haven, Conn., July 13.—The companies supplying rail road equipment are in the position of Tantalus. The railroad budgets last December made for 1930 the largest appropriations for new equipment in history. During the first quarter of 1930, for the most part, they held to their budgets. Expenditures for purchase of new equipment during the first three months were $89,000,000 compared with $38,000,000 for the corresponding period of 1929; total railroad capital expenditures amounted to $974,000,000 compared with $705,000,000 authorized for the first quarter of 1929.

So far, so good; but during the second quarter something happened. Railroad net income had dwindled. Carloadings had gone down. As a matter of fact, the figures for carloadings showed a decline, in the first three weeks of June, of 12.9 per cent from the corresponding period in 1929. It was found that equipment for carrying the reduced tonnage throughout the year was sufficient. The orders for more freight cars tapered off. The railroads began to find that they had enough interlocking and signal devices; that their loading and unloading facilities were adequate, and that if an emergency arose they might pool their equipment.

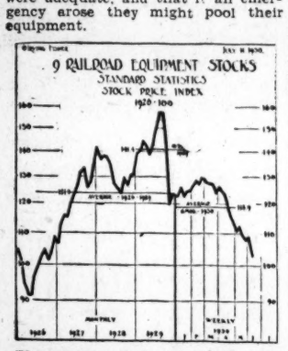

The average stock price index for the first six months of 1930 for nine railroad equipment stocks is 16 per cent below the 1929 average and 5 per cent below the average for 1926 through 1929.

President Hoover's business survey committee had been told that equipment expenditures for 1930 would run above $1,000,000,000. But that was merely an estimate. In the face of declining railroad haulage the budgets were found to be flexible.

Slump in Locomotive Orders.

There came a slump in locomotive orders, in purchases in the freight car division, in the demand for rolling stock parts, and, to some extent, in the purchases of steel rails for 1930. During the last two months railroad buying of equipment has been sharply curtailed.

Nevertheless, several railroad equipment companies are better off than in 1929, their most prosperous year. Some of the major concerns are well ahead in bookings of orders compared with corresponding periods last year, while many are holding up to the 1929 rate of earnings. It is pointed out that part of the current apathy in new buying is seasonal.

With the quickening of transportation pulses next fall, appropriations for new equipment will automatically increase, helped on by the lowered costs of supplies and increased economies in production. Equipment companies have been simplifying their capital structure, with the result that earnings are more and more applied to the shares. Moreover, they are using their excess plant capacity by adding to the lines of manufacture. The new business thus obtained has helped to reduce costs still further.

Extensive Buying of Equipment.

The big increase shown in railroad outlay during the first quarter of 1930, made largely in cooperation with the policy of President Hoover to maintain employment and business activity, probably helped cushion the business slump. It dovetailed with the policy of the railroad companies to make plant extensions and improvements during periods of recession.

On the whole, roads have done fairly well, considering the serious cuts in net operating income during the first six months, in placing and maintaining equipment, thus helping the great transportation companies to keep their plants operating. The buying power of the employes of the railroads and the equipment companies has not been reduced much, and this has a good effect on transportation as well as on business generally.

(Copyright, 1930.)

WALL STREET "SKY-LINE" OF MARKET TRANSACTIONS

CROSS-SECTIONS REPRESENT VALUE OF SHARES TRADED. (Reg. U. S. Pat. Off.) HEIGHTS REPRESENT GROUP PRICE LEVELS. WIDTHS REPRESENT NUMBER OF SHARES TRADED.

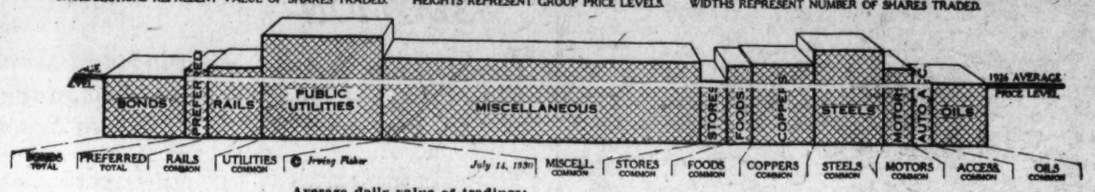

Average daily value of tradings: (Millions of dollars)

8.7	2.4	5.1	18.9	Last week	39.0	1.7	2.5	6.4	8.6	4.2	1.4	5.8
8.6	2.6	5.1	17.7	Previous week	37.0	2.2	2.7	7.5	9.4	3.2	1.5	4.7

Investors' price index: (1926 equals 100)

100.9	111.4	118.2	171.4	Last week	133.9	102.2	129.2	131.7	154.7	129.8	75.8	102.5
100.6	111.3	116.6	172.7	Previous week	135.2	101.9	128.7	132.1	154.6	125.7	75.6	101.4

STOCK PRICE LEVEL HAS UPWARD SWING

Pessimism, However, Keeps Net Gain for Week Down to 1.5 Per Cent.

SOME RISES ARE SHARP

By H. B. BROUGHAM
(Irving Fisher Service).

Despite optimistic forecasts of business revival contained in last week's reviews, the pessimism of the stock exchange was manifest in checking any pronounced net rise in stock prices. The gain for the week in the Irving Fisher index of all industrials was 1.5 per cent, closing at 130.1, or 0.9 per cent above the high of the preceding week and 5.5 per cent over the low of 123.5 on June 24. But pessimism could not prevent a sharp day-to-day recovery from the fall of 1.9 per cent on Monday, with a rise on Thursday of 3.9 per cent. Of the 320 stocks in the selection, 44 per cent closed the week up from the preceding week's close; 20 per cent declined, while 36 per cent recorded no change.

Household products, rails, auto accessories, and motors, out of the fifteen groups, gained more than 2 per cent, and, together with foods, machinery, oils, steels, stores, and preferred stocks closed the week above their high of the preceding week by from 0.1 per cent in stores to 4.6 per cent in motors. A decline at the close of less than 2 per cent from the week ended July 3 was registered in the groups of tobacco, farm equipment, office equipment, coppers and building supplies.

Value Rises Slightly.

The average daily value of tradings in common industrial stocks on the New York Stock Exchange made but a slight recovery last week of the $57,000,000 drop for the preceding week. It rose by $1,800,000 from the record low of $68,100,000—a gain of but 2.4 per cent. All stock tradings rose from $93,500,000 in the week ending July 5 to $96,100,000 last week, a gain of 2.8 per cent.

Twelve of the 20 groups were off in trading last week, with coppers the only group to fall by more than $1,000,000. Of the eight groups that made gains, utilitites, chemicals, oils, and motors were up by from $1,000,000 to $2,000,000, and electrical equipment, building supplies, machinery and miscellaneous stocks by less than $1,000,000.

Foreign Prices Firming.

Paris stock prices rose by 2 per cent last week as Berlin and London stocks, off by 2.1 and 0.8 per cent, respectively, declined to new lows.

Foreign prices have shown a steadying tendency since the week ended June 20, with Paris stocks during three weeks of rising prices up by 9 per cent, as Berlin and London stocks, following irregular trends, fell off by 3 and 2 per cent, respectively.

During 1930, the Berlin market has shown a far steadier tendency than the other foreign markets, having registered an average weekly movement of —0.21 per cent per week over a period of 27 weeks, as compared with —0.64 per cent in London, —0.75 per cent in Paris and —0.30 per cent in New York.

All Graded Industrials Rise.

Investment stocks made the best showing in last week's market, advancing over the week, by 1.7 per cent despite a drop of 2 per cent at the opening. Semiinvestment stocks, up by 1.3 per cent, and speculative stocks, up by 1.2 per cent, did not drop off as much at the opening and were less active in the rise to the week's close than the investment stocks.

All three groups closed last week above the high in the previous week; the investment group up 0.84 per cent, semiinvestment up 0.87 per cent and speculative up 1.14 per cent, with total gains over their 1930 lows, made in the week of June 27, of 5.8, 4.9 and 5.6 per cents, respectively.

Below are shown index numbers of prices of common industrials on the New York Stock Exchange, arranged in classes derived from Moody's ratings.

(1926 equals 100) Week ended—	1st Grade (Investment)	2d Grade (Intermediate)	3d Grade (Speculative)
July 12	103.1	103.1	96.1
July 5	164.9	103.0	95.6
June 28	160.5	101.0	93.2
Year ago	208.3	178.9	181.8
June average	173.9	110.7	103.4
May average	191.8	124.2	118.2
1929 average	193.0	164.1	168.6
1928 average	151.8	132.0	134.3
1927 average	116.8	109.3	102.5
1926 average	100.0	100.0	100.0
High ('28-'30)	234.9	186.7	199.8
	(Aug.'29)	(Sept.'29)	(May'29)
Low ('28-'30)	129.1	101.0	93.2
	(Feb.'28)	(June 30)	(June 30)

(Copyright, 1930.)

THE IRVING FISHER WEEKLY STOCK EXCHANGE PRICE INDEX

1929-1930 High	1929-1930 Low	Av. Daily Tradings (S)	Avg. for week ended July 12. 1926 Average Price Equals 100.	Last Week.	Prev. Week.	% Change.
			NEW YORK STOCK EXCHANGE STOCKS.			
211.8	122.7	69,733,000	Industrials, common (225 stocks)	128.1	127.9	+1.52
188.2	74.0	1,443,000	Auto Accessories (18)	75.8	75.6	+4.58
172.6	86.3	1,274,000	Building Supplies (7)	89.5	88.9	—2.30
324.3	165.9	5,293,000	Chemicals (16)	193.6	197.4	+1.50
331.4	124.9	6,384,000	Coppers and Misc. Metals (21)	131.7	132.1	—1.37
426.8	188.6	8,364,000	Electrical Equipment (5)	276.9	276.3	+1.51
487.4	236.3	1,637,000	Farm Machinery (2)	283.1	290.0	—0.45
171.3	116.3	2,545,000	Foods and Sugars (20)	129.2	128.7	+1.59
212.2	69.9	834,000	Household Goods (6)	74.2	74.5	+2.29
201.6	125.8	7,255,000	Machine and R. R. Equip. (20)	131.1	131.2	+1.80
310.1	121.0	4,227,000	Motors (13)	129.8	125.7	+4.63
474.0	196.4	336,000	Office Equipment (5)	202.9	204.2	—0.61
136.6	96.2	5,842,000	Oils (23)	102.5	101.4	+1.99
331.9	118.0	6,170,000	Radio and Theaters (12)	165.5	164.9	+0.67
256.8	149.9	8,577,000	Steels (11)	154.7	154.6	+1.29
225.3	96.9	1,727,000	Stores (Chain, Mail & Dept.) (19)	102.2	101.9	+1.58
157.8	113.5	860,000	Tobaccos (14)	139.1	137.9	—0.35
245.5	123.8	6,964,000	Miscellaneous (13)	133.9	135.6	+1.89
267.3	149.1	18,910,000	Utilities, common (20)	171.4	172.7	+0.85
164.2	112.9	5,066,000	Rails, common (25)	118.2	116.6	+2.58
118.6	107.3	2,426,000	All Preferred (50)	111.4	111.3	+0.31
			NEW YORK CURB EXCHANGE STOCKS.			
242.9	140.8	3,295,000	Industrials, common (160)	141.9	142.7	—0.74
195.9	93.2	2,000	Auto Accessories (8)	118.4	120.4	—1.59
989.0	315.1	35,000	Aviation (14)	488.6	483.3	—1.33
272.6	185.5	118,000	Chemicals (8)	197.8	189.6	+7.40
254.7	123.9	202,000	Coppers and Misc. Metals (15)	125.6	150.4	—5.35
169.9	86.6	47,000	Foods and Sugars (14)	87.8	87.7	—0.31
241.9	151.5	24,000	Machine and R. R. Equip. (15)	167.5	167.2	—0.43
203.8	48.9	25,000	Motors (4)	51.2	50.3	—4.37
158.5	101.1	1,013,000	Oils (16)	103.2	102.3	+2.98
269.2	116.8	41,000	Radio and Theaters (13)	131.0	130.6	—3.51
207.8	146.5		Steels (3)	146.7	148.2	0.00
184.2	79.0	25,000	Stores (Chain, Mail & Dept.) (15)	84.3	82.4	+1.69
203.1	103.8	1,763,000	Miscellaneous (35)	104.3	105.9	—2.85
348.1	240.5	6,126,000	Utilities, common (25)	325.1	326.9	+1.22
			BONDS ON NEW YORK STOCK EXCHANGE.			
101.6	98.0	8,704,000	All Bonds (70)	100.9	100.6	+0.38
103.1	96.5	2,669,000	First Grade Rails (10)	102.9	102.5	+0.57
106.7	97.5	2,669,000	Second Grade Rails (10)	102.4	102.3	+0.57
102.0	98.0	1,034,000	Utilities (15)	101.5	101.2	+0.49
101.0	97.8	1,678,000	Industrials (15)	99.0	98.7	+0.20
99.9	98.4	2,890,000	Foreign Government (10)	99.6	99.3	+0.40
101.1	96.3	407,000	U. S. Government (10)	101.1	100.9	+0.10
			FOREIGN STOCK MARKET PRICES.			
1928 High	1928 Low	1929-1930 High	1929-1930 Low			
208.2	158.3	198.9	78.5 London	78.5	79.1	—0.76
164.6	117.3	181.3	112.0 Paris	122.1	119.7	—2.01
124.7	110.1	117.6	80.8 Berlin	80.8	82.5	—2.06

(Copyright.)

THE IRVING FISHER WEEKLY COMMODITY PRICE INDEX

1928 High	1928 Low	1929-1930 High	1929-1930 Low	Avg. for week ended July 12. 1926 Average Price Equals 100.	Last Week.	Prev. Week.	% Change.
				DOMESTIC COMMODITY PRICES.			
100.3	95.1	99.1	84.5	All Commodities (120 items)	84.5	85.6	—1.29
105.0	96.6	98.8	80.6	Raw Materials (34)	80.6	82.9	—2.77
99.5	96.3	100.4	80.6	Semimanufactured goods (22)	80.6	80.9	—0.37
100.9	92.0	100.5	88.3	Finished goods (64)	88.3	88.8	—0.56
115.9	96.5	106.7	86.6	Agricultural (30)	86.6	87.6	—1.14
112.9	100.8	110.3	86.8	Farm Products (13)	86.8	88.8	—2.25
105.5	97.5	104.8	91.6	Foodstuffs (17)	91.6	91.9	—0.33
98.0	93.2	98.3	83.0	Nonagricultural (90)	83.0	84.2	—1.43
136.2	108.8	121.6	90.2	Hides and Leathers (8)	101.9	103.4	—1.45
99.2	95.1	99.0	80.1	Textiles (15)	80.1	81.0	—1.11
86.6	79.8	87.1	71.5	Fuel and Lighting (10)	71.5	73.2	—2.32
104.5	96.9	112.0	91.6	Metal Products (17)	91.6	91.6	0.00
97.3	89.0	98.3	91.4	Building Materials (19)	91.4	91.4	0.00
97.2	92.4	95.8	88.5	Chemicals (14)	88.5	88.9	—0.45
87.6	79.0	93.1	68.4	Miscellaneous (7)	68.4	71.1	—3.80
				DOMESTIC PURCHASING POWER.			
105.1	99.7	118.4	100.9	Dollar (in Wholesale Markets)	118.4	116.8	+1.37
116.2	98.8	112.8	97.8	Farmer (on fixed crop basis)	104.4	104.0	+0.38
				FOREIGN COMMODITY PRICES.			
96.7	91.8	94.4	77.8	England	77.9	77.9	0.00
92.3	86.4	94.1	79.7	France	80.1	79.8	+0.38
107.1	102.1	103.7	92.0	Germany	93.0	92.3	+0.76
					July 5	June 28	
76.1	74.1	76.4	61.9	Italy	61.9	62.4	—0.80

(Copyright.)

COMMODITY LEVEL AGAIN SHOWS DROP

New Law Index Uncovered, Exceeding All Since Bare Year of 1926.

FIGURE STANDS AT 84.5

After two weeks of very little change, the wholesale commodity price level last week went back to its former bad manners and dropped down 1.29 per cent to a new low index since the base year of 1926. The index was 84.5, as compared with the preceding week's figure of 85.6. The per cent of decreases to the total number of individual item changes was 81, in contrast to 58 per cent the preceding week.

Last week's decline was the sharpest this year, with coal, hides, grains, cotton, flour, and oils the chief commodities going off. As a matter of fact, all of the groups dropped to new lows except hides, metals, and building materials.

As a result of the commodity slump, the purchasing power of the dollar rose by 1.4 per cent to 118.4, or nearly eighteen and a half cents more than the 1926 dollar.

Week ended—	Price index (1926 equals 100)	Index of buying power of $ (1926 equals 100 cents)
July 12	84.5	118.4
July 5	85.6	116.8
June 28	86.7	115.7
Year ago	98.0	102.0
June average	86.4	115.7
May average	88.6	112.8
1929 average	96.3	103.9
1928 average	98.2	101.8
1927 average	94.2	106.2
1926 average	100.0	100.0
1925 average	105.2	95.1
1924 average	98.9	101.1
1923 average	101.1	98.9

Foreign commodity price levels continued their upward movement last week for the third seven-day period. The sharpest rise last week was made by Germany, where the index (1926 equals 100) made a gain of 0.76 per cent. At the same time the French commodity level did well with an increase of 0.38 per cent. The English level remained where it was last week, consolidating its hard-won gains.

For the past three weeks the gains have been conspicuous. The German index has enjoyed the average weekly advance of 0.36 per cent, while the average weekly gains were for France 0.17 per cent, and for England 0.13 per cent.

(Copyright, 1930.)

A Rare Opportunity

To acquire a fourth interest in a local close corporation for $50,000. Possibility over a half million dollar profit. Proposition now being financed by prominent capitalist. For full details, Box 248, Washington Post.

Associated Gas and Electric Company

The Board of Directors has declared the following quarterly dividends payable September 2, 1930, to holders of record July 31, 1930:

Dividend No. 22
$6 Dividend Series Preferred Stock—$1.50 per share.

Dividend No. 19
$6.50 Dividend Series Preferred Stock—$1.62½ per share.

Dividend No. 8
$5 Dividend Series Preferred Stock—$1.25 per share, payable September 15, 1930, to holders of record August 15, 1930.

M. C. O'KEEFFE, Secretary.
July 10, 1930.

BANKRUPTCY NOTICES

IN THE SUPREME COURT OF THE DISTRICT OF COLUMBIA, holding a Bankruptcy Court. In the matter of Robert C. Annan, bankrupt. In Bankruptcy, No. 2357. To the creditors of Robert C. Annan, of the City of Washington, District of Columbia: Notice is hereby given that on the 3d day of July, A. D. 1930, the said Robert C. Annan was duly adjudicated bankrupt and that the first meeting of his creditors will be held at my office in the Wilkins Building, 1512 H street northwest, Washington, D. C., on the 21ST DAY OF JULY, A. D. 1930, at 10 o'clock a. m., at which time the said creditors may attend, prove their claims, appoint a trustee, examine the bankrupt, and transact such other business as may properly come before said meeting. FRED J. EDEN, Referee in Bankruptcy.

LEGAL NOTICES

CHARLES S. BAKER and BENJAMIN L. TEPPER, Attorneys.
Shoreham Building.

IN THE SUPREME COURT OF THE DISTRICT OF COLUMBIA. Ellen Ross Goff and Mary Campbell Rasmus, plaintiffs, vs. The Unknown Heirs of Henry Erric, deceased, defendants. No. 49025. Equity. Document 105. The object of this suit is to declare title to Lot 809 in Square 761, more particularly described in the Bill of Complaint filed in this cause, to be vested in the plaintiff by virtue of a resulting trust. On motion of the plaintiffs, it is this 13th day of June, 1930, ordered that the defendants, the unknown heirs of Henry Erric, deceased, cause their appearance to be entered herein on or before the first rule day occurring after the expiration of one month from this date, otherwise the cause will be proceeded with as in case of default. Provided, a copy of this order be published once a week for three successive weeks in the Washington Law Reporter and The Washington Post before said day. Attest: FRED A. WHEAT, Chief Justice. A true copy. Test: (Seal) FRANK N. CUNNINGHAM, Clerk. By H. B. DERTZBAUGH, Assistant Clerk. 7,14,21

L. H. CAKE, Attorney,
Washington Building.

SUPREME COURT OF THE DISTRICT OF Columbia, holding Probate Court. Estate of Clara A. Long, deceased. No. 40447. Administration docket 88. Application having been made herein for probate of the last will and testament and codicil of said deceased, and for letters testamentary on said estate, by Chester R. Smith, it is ordered this 2d day of July, A. D. 1930, that Bert Long and Catherine Welch and all others concerned, appear in said court on MONDAY, the 11th day of August, A. D. 1930, at 10 o'clock a. m., to show cause why such application should not be granted. And it is further ordered that the publication to be published in the Washington Law Reporter and The Washington Post, once in each of three successive weeks before the return date herein mentioned, the first publication to be not less than thirty days before said return day. JENNINGS BAILEY, Justice. Attest: (Seal) THEODORE COGSWELL, Register of Wills for the District of Columbia. Clerk of the Probate Court. 7,14,21

CLEPHANE & LATIMER, Attorneys.
Wilkins Building.

IN THE SUPREME COURT OF THE District of Columbia, holding Probate Court. Estate of Eminette Watson, deceased. Administration No. 40282. Application having been made herein for probate as the last will and testament of Eminette Watson, deceased, of a certain paper writing dated the third day of December, 1929, and for letters testamentary on said estate, and citation having been returned as to the persons hereinafter named, "not to be found," it is ordered, this 2d day of July, A. D. 1930, that Kjellbergska Buttelsen, Wilma Pettersson, Helga Pettersson, and the unknown heirs at law and next of kin of Eminette Watson, deceased, and all others concerned, appear in said court on MONDAY, the 11th day of August, A. D. 1930, at 10 o'clock a. m., to show cause why such application should not be granted. Let notice hereof be published in the Washington Law Reporter and The Washington Post once in each of three successive weeks before the return date herein mentioned, the first publication to be not less than thirty days before said return day. JENNINGS BAILEY, Justice. Attest: (Seal) THEODORE COGSWELL, Register of Wills for the District of Columbia. Clerk of the Probate Court. 7,14,21

Business Background And Market Summary

New York stock prices .....Up
Value of tradings .....Up
Purchasing power—
of the dollar.....Up
of the farmer.....Up
Commodity prices .....Down
Raw materials .....Down

There was a sustained advance in the level of stock prices last week. Purchasing power of the dollar rose, while wholesale prices declined. Details appear elsewhere on this page.

(Copyright 1930.)

Poor Man Lives in Present.

In general, a man who is poor, and upon whom poverty presses so as to make it hard to make both ends meet, will always have a higher realization and appreciation of the present than a man who is rich.

Reply to an Old Question.

As a matter of fact, so-called labor-saving machinery, while it "saves" or displaces laborers from one sort of work, often, if not usually, produces new needs for them in another sort of work.

EQUITABLE
Co-Operative Building Association
Organized 1879.
50th YEAR COMPLETED.
Surplus and profits.....$1,755,911.57
Assets $5,723,083,01

Save While You Have the Opportunity

Join the Equitable and save systematically. Our plan will meet with your approval.

Subscriptions of the 99th Issue of Stock Being Received
Share, $2.50 Per Month

EQUITABLE BUILDING
915 F St. N.W.
JOHN JOY EDSON, President.
WALTER S. PRATT, Jr., Secretary.

THE IDEAL INVESTMENT
TRUSTEED SHARES

Trust certificates in a semi-fixed Investment Trust.

Pro rata participation in the earnings and growth of 100 leading American Companies. Dividends paid regularly every six months.

Deferred Payments if Desired.

Full information upon request.

Standard Collateral Shares Corp.
Woodward Bldg. Met. 3783

Real Estate Loans
(D. C. Property Only)
6%
No Commission Charged

You can take twelve years to pay off your loan without the expense of renewals. $1,000 for $10 per month, including interest and principal. Large or small loans at proportionate rates.

PERPETUAL BUILDING ASSOCIATION
Established 1831.
LARGEST IN WASHINGTON.
Assets Over $22,000,000
Cor. 11th and E N.W.
JAMES BERRY, President.
EDWARD C. BALTZ, Secretary.

Standard Collateral Shares Corp.,
Woodward Bldg.,
Washington, D. C.:

Without obligation on my part please furnish further particulars concerning TRUSTEED SHARES.

Name .....
Street .....
City .....

CLAIRVOYANTS

CLAIRVOYANT
THE MAN WHO KNOWS
Two Entrances,
608 12th St. N.W.
1203 F St. N.W.
Up One Flight
Over Woolworth's
5c & 10c Store

Do You Want to Know?
He Tells You the Truth, Good or Bad

THIS STRANGE MAN SEES THE WAY AND TELLS IT ALL. JUST WHAT YOUR LIFE HAS BEEN, JUST WHAT IT WILL BE. TELLS YOU WHEN AND WHOM YOU WILL MARRY; WHETHER HUSBAND, WIFE OR SWEETHEART IS TRUE OR FALSE; TELLS AS TO CHANGES, TRAVEL, LOSS OR ABSENT FRIENDS, DIVORCE, WILLS, DEEDS, WHETHER IT IS BEST TO BUY OR SELL. HE TELLS THE GOOD AND THE BAD. A VISIT WILL CONVINCE YOU OF HIS WONDERFUL POWER.

SOMETHING TELLS YOU THIS IS THE MAN. YOU FEEL THE IMPULSE TO CALL. DO NOT DELAY.

BANKRUPTCY NOTICES

IN THE SUPREME COURT OF THE DISTRICT OF COLUMBIA, holding a Bankruptcy Court. In the matter of Franklin Selwell, bankrupt. In Bankruptcy, No. 2341. Notice is hereby given that the above-named bankrupt has filed his petition praying for a discharge from all his debts in bankruptcy and that his creditors and other persons in interest are required to enter their appearance in opposition, if any so desire, in the clerk's office of said court on or before the 11TH DAY OF AUGUST, 1930. FRED J. EDEN, Referee in Bankruptcy.

IN THE SUPREME COURT OF THE DISTRICT OF COLUMBIA, holding a Bankruptcy Court. In the matter of William A. Berkeley, bankrupt. In Bankruptcy, No. 2343. Notice is hereby given that the above-named bankrupt has filed his petition praying for a discharge from all his debts in bankruptcy and that his creditors and other persons in interest are required to enter their appearance in opposition, if any so desire, in the clerk's office of said court on or before the 11TH DAY OF AUGUST. FRED J. EDEN, Referee in Bankruptcy.

BANKRUPTCY NOTICES

IN THE SUPREME COURT OF THE DISTRICT OF COLUMBIA, holding a Bankruptcy Court. In the matter of Robert C. Annan, bankrupt. In Bankruptcy, No. 2357. To the creditors of Robert C. Annan, of the City of Washington, District of Columbia: Notice is hereby given that on the 3d day of July, A. D. 1930, the said Robert C. Annan was duly adjudicated bankrupt and that the first meeting of his creditors will be held at my office in the Wilkins Building, 1512 H street northwest, Washington, D. C., on the 21ST DAY OF JULY, A. D. 1930, at 10 o'clock a. m., at which time the said creditors may attend, prove their claims, appoint a trustee, examine the bankrupt, and transact such other business as may properly come before said meeting. FRED J. EDEN, Referee in Bankruptcy.

LEGAL NOTICES

CHARLES S. BAKER and BENJAMIN L. TEPPER, Attorneys.
Shoreham Building.

IN THE SUPREME COURT OF THE DISTRICT OF COLUMBIA. Ellen Ross Goff and Mary Campbell Rasmus, plaintiffs, vs. The Unknown Heirs of Henry Erric, deceased, defendants. No. 49025. Equity. Document 105. The object of this suit is to declare title to Lot 809 in Square 761, more particularly described in the Bill of Complaint filed in this cause, to be vested in the plaintiff by virtue of a resulting trust. On motion of the plaintiffs, it is this 13th day of June, 1930, ordered that the defendants, the unknown heirs of Henry Erric, deceased, cause their appearance to be entered herein on or before the first rule day occurring after the expiration of one month from this date, otherwise the cause will be proceeded with as in case of default. Provided, a copy of this order be published once a week for three successive weeks in the Washington Law Reporter and The Washington Post before said day. Attest: FRED A. WHEAT, Chief Justice. A true copy. Test: (Seal) FRANK N. CUNNINGHAM, Clerk. By H. B. DERTZBAUGH, Assistant Clerk. 7,14,21

L. H. CAKE, Attorney,
Washington Building.

SUPREME COURT OF THE DISTRICT OF Columbia, holding Probate Court. Estate of Clara A. Long, deceased. No. 40447. Administration docket 88. Application having been made herein for probate of the last will and testament and codicil of said deceased, and for letters testamentary on said estate, by Chester R. Smith, it is ordered this 2d day of July, A. D. 1930, that Bert Long and Catherine Welch and all others concerned, appear in said court on MONDAY, the 11th day of August, A. D. 1930, at 10 o'clock a. m., to show cause why such application should not be granted. And it is further ordered that the publication to be published in the Washington Law Reporter and The Washington Post once in each of three successive weeks before the return date herein mentioned, the first publication to be not less than thirty days before said return day. JENNINGS BAILEY, Justice. Attest: (Seal) THEODORE COGSWELL, Register of Wills for the District of Columbia. Clerk of the Probate Court. 7,14,21

The Washington Post
Classified Advertising.

Indexed. Simplified and Popularized
All ads restricted to their proper classification and The Washington Post style of type. Publishers reserve the right to edit, classify, index or reject any classified advertising copy.

Errors in advertisements should be reported immediately. The Washington Post will not be responsible for more than one incorrect insertion

CLASSIFIED RATES.
Count 5 average words to the line. Minimum 3 lines.

For consecutive insertions:

	Charge	Cash
1 day	25c	20c
3 days	20c	18c
7 days	18c	16c
30 days	15c	15c

HALF RATES.
Special rates, when prepaid on some classifications, as follows:

	Half Rate
Situation Wanted	
Help Wanted (except agencies)	" "
Rooms and Board	" "
Lost and Found	" "
Live Stock, Dogs, Pets, &c.	" "
Instruction	" "
Merchandise (domestic)	" "
Wanted (domestic)	" "

Contract rates: Three or more lines every day for one year, 13c per line; using 1,000 lines in month, 12c; 5,000 lines, 11c.

CLOSING TIME FOR ADS.
9 p. m. for daily copy and 5:45 p. m. Saturday for Sunday copy.
Ads to appear in early 9 o'clock evening edition must be received before 12 o'clock noon.
Telephone your ad to NATIONAL 4205
Ask for Classified Department.
Have it charged.
Charged ads earn the cash rate if paid for within 7 days of starting time.
Classifications of an allied nature grouped together for quick and easy reference.

Auctions

Auction Sales

TUESDAY, JULY 22—
THOMAS J. OWEN & SON, Auctioneers,
1431 Eye Street Northwest.

TRUSTEES' SALE OF VALUABLE REAL ESTATE, BEING A TWO-STORY AND BASEMENT BRICK DWELLING, CONTAINING SIX ROOMS AND BATH, KNOWN AS 1840 SIXTH STREET NORTHWEST.

By virtue of a certain deed of trust recorded in liber 6107 at folio 92 of the land records of the District of Columbia, and at the request of the party secured thereby, the undersigned will sell at public auction, in front of the premises, on TUESDAY, JULY THE TWENTY-SECOND, 1930, AT THREE-FIFTEEN O'CLOCK P. M., the following described land and premises situate in the District of Columbia and being lot numbered one hundred and sixty-nine (169), in Francis Twomey's subdivision of lots in square numbered four hundred and forty-four (444), as per plat recorded in the office of the surveyor for the District of Columbia in liber 15 at folio 94, upon the following terms:

TERMS OF SALE: said property is subject to a prior deed of trust securing an indebtedness of $3,000.00 and said property will be sold subject to said deed of trust indebtedness. All cash over and above said deed of trust. Interest and taxes to be paid or adjusted to date of sale. A deposit of $200.00 will be required at the time of sale. All conveyancing, recording, etc., at the cost of purchaser. Terms of sale to be complied with within thirty (30) days from day of sale, otherwise deposit will be forfeited and property resold at risk and cost of defaulting purchaser after five (5) days' advertisement of such resale in some newspaper published in Washington, D. C.

B. FRANCIS SAUL,
WILLIAM P. BENSON,
Trustees.
925 15th st. nw. P-j10,d&dex8

WEDNESDAY, JULY 23—
THOMAS J. OWEN & SON, Auctioneers,
1431 Eye Street Northwest.

TRUSTEES' SALE OF VALUABLE REAL ESTATE, BEING A TWO-STORY SEMIDETACHED BRICK DWELLING CONTAINING EIGHT ROOMS AND BATH, KNOWN AS 400 PEABODY STREET NORTHWEST.

By virtue of a certain deed of trust recorded in liber No. 5945 at folio 291 of the land records of the District of Columbia and at the request of the parties secured thereby, the undersigned will sell at public auction in front of the premises on WEDNESDAY, JULY TWENTY-THIRD, 1930, AT THREE O'CLOCK P. M., the following described land and premises, situate in the District of Columbia, and being lot numbered one hundred and forty-eight (148) in Wm. M. Terrell's subdivision of certain lots in square numbered thirty-two hundred and forty-eight (3248), as per plat recorded in the office of the surveyor for the District of Columbia in liber 90 at folio 192, as described in said deed of trust, upon the following terms:

TERMS OF SALE: Said property is subject to a prior deed of trust securing an indebtedness of $6,000 and said property will be sold subject to said deed of trust indebtedness. All cash over and above said deed of trust. Interest and taxes to be paid or adjusted to date of sale. A deposit of $500 will be required at the time of sale. All conveyancing, recording, &c., at the cost of purchaser. Terms of sale to be complied with within thirty (30) days from day of sale, otherwise deposit will be forfeited and property resold at risk and cost of the defaulting purchaser after five (5) days' advertisement of such resale in some newspaper published in Washington, D. C.

PRESTON E. WIRE,
WILLIAM JOSE, JR.,
Trustees.
Edmonds Bldg.
P

Automotive

Automobiles for Sale 22

CHRYSLER—Model 77 town sedan; special upholstery; six wire wheels, trunk, etc.; cost $2,400; special price, $1,450. Harry Sommers, Inc., Pierce-Arrow distributor, 1727 Connecticut avenue. Potomac 0858.

CHRYSLER—Coach; a good little car for the money; to see it is to buy it.
SUBURBAN MOTOR SALES,
HYATTSVILLE, MD. HYATTS. 246.

DODGE—
Sedan. Balloon tires, disk wheels and a wonderful motor; a 1926 for $195; paint and tires O. K. See car No. 1528 at Saunders Motor Co., 3218 M st. nw.; West 0144.

DODGE—1920 touring; first-class condition. A bargain.
SUBURBAN MOTOR SALES,
HYATTSVILLE, MD. HYATTS. 246.

ESSEX—1928 4-door sedan; just the car you are looking for; clean as a pin inside; the upholstering is as clean as the day it was put in; this car has had wonderful care, and was traded in on a brand-new, late-model Essex; we will gladly demonstrate. Call Mr. Rosenberry at Lambert-Hudson Motors Co., 2319 M st. nw.

ESSEX—1929 coach; looks like a brand-new auto; the condition of the motor and the appearance shows that the car has had wonderful care. Our price, $390. Neumeyer Motor Co., 2021 17th st. nw. North 4010.
OPEN EVENINGS.

ESSEX—Coupe, 1928. Just the car for a small family. You'll agree this is an outstanding value. Neumeyer Motor Co., 2021 17th st. nw. North 4010.
OPEN EVENINGS.

FORD—Model T coupe; 5 new tires; car is very good; $100.
DONOHOE MOTOR CO.
215 PA. AVE. SE. LINCOLN 0302

FORD—Model A 2-door sedan, late 1929; dark blue. In wonderful shape; reasonably priced.
DONOHOE MOTOR CO.
215 PA. AVE. SE. LINCOLN 0302

FORD—1930 sport roadster, finished in the latest Ford color. A real buy and a chance to save money at $439.00. Terms. Anacostia Motor Co., 1325 Good Hope rd. se. Linc. 2077.

FORD—Model A 2-door sedan, 1929; dark green; car in fine condition; reasonably priced.
DONOHOE MOTOR CO.
215 PA. AVE. SE. LINCOLN 0302

FORD — COUPE, 1930; PRACTICALLY NEW; ONLY 2 MONTHS OLD; YOUR OLD CAR IN TRADE. FOR TERMS CALL WM. J. ROSE, LINC. 10200.

FORD—1926, 2-door sedan; splendid condition throughout; very good tires; $95; good bargain; easy terms. Call Mr. Herfurth, Col. 1706. After 6 Col. 1245.

FORD—1926 roadster; new khaki top; $85; better get here early for this one. Ask for car No. 1497. Saunders Motor Co., 3218 M st. nw.; West 0144.

FORD—1929 roadster; finished in blue duco; perfect condition throughout. A real snappy looking job. Priced low. Your car in trade. Terms. Emerson & Orme, 17th and M sts. nw.

FORD—Roadster, Model A; a dandy-looking car, with extra-fine tires, 5 wire wheels; equipped with side wings; the finish is bright; peppy motor; for $265; you can't beat it; come in and judge for yourself. Lambert-Hudson Motors Co., 2319 M st. nw. Open evenings.

FORD—Model A pick-up; in good condition. $290.
DONOHOE MOTOR CO.
215 PA. AVE. SE. LINCOLN 0302

FORD—Sport coupe, 1928; $360; a very snappy looking car that has plenty of speed. Barry-Pate Motor Co., 2525 Sherman ave.

HUDSON—
1926 brougham. This powerful car will sell on sight for $195. Can arrange terms to suit. Gray Duco finish, plenty of extras, and a car that will give service. Saunders Motor Co., 3218 M st.

HUDSON—Coach, 1928; everything you will want in a good used car for $495; ride with ease and enjoy your vacation; buy this car and end your shopping problem; car finished in two-tone; ask for car No. 1493 at Saunders Motor Co., 3218 M st. nw.

HUDSON—1928 coach; good rubber; excellent shape. A real bargain.
SUBURBAN MOTOR SALES,
HYATTSVILLE, MD. HYATTS. 246.

HUPMOBILE—
1928 SEDAN, $675.
In wonderful shape, new tires; the finish looks as bright as the day it left the factory; low mileage.
THE AUTO MART,
2012 14th st. nw. North 8127.

LADY, LEAVING CITY, WILL SELL PAIGE CAR; EXCELLENT CONDITION. GEORGIA 0949.

MARMON—1929 "68" sedan; equipped with wire wheels, 6 new tires, trunk rack. A special offer, $989. Neumeyer Motor Co., 2021 17th st. nw. North 4010. Marmon Distributors.
OPEN EVENINGS.

MARMON—1925 sport touring; original finish in gray; top and upholstering like new; 6 wire wheels; 2 spare tires; terms and trade. Dick Murphy, Inc., 1724 Kalorama rd.

NASH—1927 special coupe; new tires just installed, disk wheels. The finish is in two-tone light tan; leather upholstery. This car will run thousands of miles without any trouble. Buy now and save. Our price $475. Terms. Emerson & Orme, 17th and M sts. nw.

NASH—Standard "6" 1928 coach; $395; finished in dark maroon; a wonderful riding auto and easy to drive; motor runs fine; drive this car yourself and you'll realize it's a bargain. Lambert-Hudson Motors Co., 2319 M st. nw.

NASH—1928 convertible coupe; a steal at $495; large rumble seat; motor has plenty of power; enjoy the pleasure you'll get out of a real used car sold by Lambert-Hudson Motors Co., 2319 M st. nw. Open evenings.

NASH—Coach, 1925; really a bargain and a sweet running car.
SUBURBAN MOTOR SALES,
HYATTSVILLE, MD. HYATTS. 246.

OAKLAND—Coach; A-1 condition. This car has been well taken care of. Bargain.
SUBURBAN MOTOR SALES,
HYATTSVILLE, MD. HYATTS. 246.

PACKARD—2-42 de luxe, 7-pass. touring car; fine condition; a bargain, $650. Harry Sommers, Inc., Pierce-Arrow Distributor, 1727 Connecticut ave. nw. Potomac 0858.

PACKARD—1929 standard eight convertible coupe; very low mileage and is like new in every respect; low priced at $1,585; your car in trade and the best terms in town. Simmons Motor Co., 14th and S sts. nw.; Pot. 3886.

PIERCE-ARROW—Model 80 brougham; a fine motor car throughout; special price; no trade; a real bargain, $500. Harry Sommers, Inc., Pierce-Arrow Distributor, 1727 Connecticut ave. Potomac 0858.

PIERCE-ARROW model B sedan; present model; driven 4,000 miles. Beautiful granite gray, with imported tan broadcloth upholstery. Cost $3,960; substantial discount. Harry Sommers, Inc., Pierce-Arrow distributor, 1727 Connecticut avenue. Potomac 0858.

REO—Sedan; a Flying Cloud that has speed, power, and the appearance makes it an attractive car. The tires will give long service. Let us demonstrate. Neumeyer Motor Co., Marmon Distributors, 2021 17th st. nw., North 4010.
OPEN EVENINGS.

PIERCE ARROW—Limousine; a beautiful looking car; for personal or business use; reasonable price. Call Mr. Martini, Met. 6733.

REO—1928 WOLVERINE COUPE
A car of extraordinary riding comfort because of its spacious interior and it being equipped with Delco snubbers. Color and tones make it a very attractive and an all-year car. If you want finer transportation, a good serviceable, automobile see this car today. $650, terms and trade.
DICK MURPHY, INC.
604 H Street N.E. Linc. 0337.

ROOSEVELT—Sedan; late '29 model; finished in 2-tone tan; the appearance seems new; our price $775. Neumeyer Motor Co., Marmon Distributors, 2021 17th st. nw., North 4010.
OPEN EVENINGS.

STUDEBAKER—A choice stock of used cars will be found at Lee D. Butler, Inc., 2155 Champlain st.; Col. 5050.

WE HAVE a selection of Fords, Buicks, Oaklands and cars of all kinds to choose from.
SUBURBAN MOTOR SALES,
HYATTSVILLE, MD. HYATTS. 246.

WHIPPET—1929 coach; $385; truly a splendid car and well worth the price we are asking; the finish is bright and the motor will supply plenty of power for the hills; a small down payment will make you the happy owner. Come in today. Lambert-Hudson Motors, Co., 2319 M st. nw.

WILLYS-KNIGHT "65"—1925 coupe sedan. Here is value for you; finished in a beautiful azure blue Duco; equipped with spare tire, parking light and other extras; enjoy these hotter summer days with a cool drive instead of walking; $295, terms and trade. Dick Murphy, Inc., 604 H st. ne. Linc. 0337.

"FAMOUS" USED CARS
LOW DOWN PAYMENT.
EASY MONTHLY PAYMENTS.
Ourisman Chev. Sales Co.
625 H ST. NE. LINC. 10200.

SOUTHEAST SPECIALS
1925 Ford Tudor $55.00
Essex Coach 99.00
Chrysler "70" 225.00
SOUTHEAST MOTOR CO.,
712 E St. SE. Linc. 8440.

FORD 1929 MODEL A SPORT ROADSTER
6 wire wheels, well fenders, trunk rack, new 6-ply tires. Excellent mechanical condition. A real buy, $395.
CHERNER MOTOR CO.
1781 Florida Ave. at U St.
North 8565.
Open Evenings and Sunday.

Automotive

Automobiles for Sale 22

UNUSUAL VALUES
GUARANTEED.
1930 Essex Coupe (late) $475
1929 Ford De Luxe Sedan 450
(Driven only 4,300 miles).
1929 Essex Challenger Sedan (2) 550
1929 Chevrolet Touring.
SCHULTZE MOTOR CO.,
1496 H st. ne. Linc. 6285.

HAWKINS MOTORS, INC.
Authorized Ford Dealers
1529 14th
1929 Ford Roadster.
1929 Chevrolet Coach.
1929 Ford Sport Coupe.
1928 Nash Special Cabriolet.
1928 Ford Tudor Sedan.
1928 Ford Coupe.
1928 Nash Special Sedan.
1928 Chevrolet Cabriolet.
Terms—Trade
COME IN TODAY

Parkway Motor Co., Inc.
Ford Dealers
SALE SALE SALE
SACRIFICING ALL MODEL A FORDS

Essex 1928 Coach, late	$295
Chevrolet 1928 Roadster	195
Chevrolet 1928 Con. Cab.	295
Nash 1928 Con. Cab.	295
Nash 1927 Coach	165
Oakland 1927 Coach	165
Oldsmobile 1927 Roadster	195
Chevrolet 1927 Coach	165
Chevrolet 1927 Coupe	135
Chevrolet 1927 Sedan	185
Studebaker 1926 Coach	135
Oldsmobile De Luxe Sedan	195
Chrysler 1926 Sedan (4)	195
Nash 1926 Sedan	75
Ford 1926 Coupe	35
Chevrolet 1925 Coupe	165
Packard 7-pass. Sedan, new paint	165

MANY OTHERS AT $35.00 TO $85.00.
TERMS TRADE
3040 M ST. N.W.
WEST 0161.
OPEN NITES TILL 10:00.
ALL DAY SUNDAY.

Auto Trucks, Tractors, Trailers 23

CHEVROLET—Light delivery, panel body, 1928 model for $450; see it today. Barry-Pate Motor Co., 2525 Sherman ave.

FORD—Late model T truck; inclosed cab with open covered body; good-looking truck for $125; many others to choose from. Anacostia Motor Co., 1325 Good Hope rd. se. Linc. 2077.

Auto and Truck Tires 25

USED TIRES—We have a very large selection of used tires that we're selling at our special prices, $1 up. Standard Tire & Battery Co., 906 Pa. ave. nw.; 14th & Rhode Island ave. nw.; 10th and H sts. ne.

Auto Painting—Plating 27

READ THIS & ACT NOW
Set wheels, $5; fender sets, $5; body, 3 coats, $10 and $15. See us. Factory jobs, $40 up. North 3034. 1231 20th st. nw.

Motorcycles and Parts 30

HARLEY-DAVIDSON—1930; ONLY RUN 3,000 MILES; $100 EXTRA EQUIPMENT; 2 SEATS; WILL SELL FOR LOW PRICE. LUSTINE NICHOLSON, HYATTSVILLE, MD.; HYATTSVILLE 1020.

Wanted—Automotive 32

AUTOMOBILES—By auction at Weschler's, 920 Pa. ave. nw., every Wednesday and Saturday. National 1282 or 9539.

WE BUY any make car; highest prices paid. The Auto Mart, 2012 14th st. nw.; North 8127. Open evenings.

WILL PAY CASH FOR A SMALL LATE-MODEL CAR. MR. HULTZ, DECATUR 4597.

CASH FOR YOUR CAR
Without a doubt, I pay the highest prices in the city. If your car is not paid for I will pay your undue balance and give you the difference in cash. No delay.
SEE MR. BARNES
1729 14TH ST. NW. Decatur 2390.

Business Service

Beauty Parlors—Barbering 34

OUR Ringlette Permanent Wave is truly nature's rival; deep, push-up wave, with ringlette ends, $6.50 complete; expert operators. Steuart's, 921 F; Metro. 9795.

Cleaning, Dyeing, Pressing 40

While You Wait Service
Hats cleaned and blocked; suits sponged and pressed; shoes shined. Open every day, including Sundays.
BLUE FLAME VALET SHOP
940 F ST. NW. MET. 7240.

Massages, Baths 46

MASSAGE—Treatment for rheumatism and muscle movements. 504 Maine ave. sw., 2d floor. Hours from 9 a. m. to 7 p. m.

Professional Services 50

EXCESSIVE weight safely reduced. Wonderful Paris method used. Dr. Della Ledendecker, 3025 O st. nw. West 1120.

SWEDISH MASSAGE, soothing for the tired and nervous, invigorating, restful; masseuse. Adams 7064. 1328 Fairmont st. nw.

SWEDISH MASSAGE—Trained nurse, masseuse, by appointment; hours, 10 a. m. to 7 p. m. Closed Sunday. Pot. 0797.

SURPRISING HOW REASONABLE!
Old floors refinished; painting, interior and exterior; plastering; cement work; screens made and repaired; window and house cleaning. Cell Ben, Pot. 2868.

Employment

Help Wanted—Female 56

COLORED WOMAN—General housework; good cook and laundress; wages, $40 per month. 5705 14th st. nw.

WANTED—A working American woman to stay nights with widow and pay $5 a week board. Mrs. Kimball, 3011 Earle place ne.

GIRLS—GIRLS—GIRLS.
Beauty culture taught; earn while you learn at Steuart's Beauty School, 921 F nw.

Help Wanted—Male 57

BARBER—White; must be good hair cutter; $25 guarantee and commission. 1246 11th st. nw.

BARBER—White; first class; $25 guarantee and commission. 1402 R. I. ave. nw.

BARBERS—(2); first-class; must be good haircutters; pay good; guarantee and commission. Apply 2108 14th st. nw.

BOOTBLACKS—(2); good pay and tips. 1705 Pa. ave. nw.

BOOTBLACK—For barber shop. 1706 Eye st. nw.

CHAUFFEUR—Colored; to drive model T Ford; travel with salesman; must have District permit. Apply between 4 and 6 p. m., A. Commers, New Houston Hotel.

CLOTHING SALESMEN — The Edwards Tailoring Co., Inc., has an opening for a few additional men; good chance for advancement. Apply Manager, 719 14th st. nw.

MAN—23 to 35; for permanent local position; good appearance and fair education essential; must be able to start work Monday. Apply Room 611, 1319 F st. nw., 9 to 2.

OUR DISTRIBUTORS make money; earn $5,000 annually and up; products nine years on market; exclusive territory; large profits on first sales; steady repeat business; no capital required; small stock merchandise; this proposition will not be open long. For interview phone L. H. Bray, Hotel Hamilton.

SALES REPRESENTATIVE—Experienced, selling direct to hospitals nurses' apparel and hospital garments; advertised quality line; priced right. No objection nonconflicting side line. Neitzel Mfg. Co., Inc., Waterford, N. Y.

TWO COLLECTORS—To collect monthly accounts; must be able to furnish letter of recommendation from last employer. Apply 505, International Bldg.

WE WILL issue our fall lines next month; our greatest sales period is ahead; we will place 10 men in next 2 weeks; must be aggressive and neat; about $32 a week at start. Apply Real Silk Hosiery Mills, 1319 F st. nw., Monday.

WE HAVE an opening for 2 carried men on our sales force; if you are neat in appearance and can sell, we have an offer that will interest you. See Mr. Sauriol, Potomac Electric Appliance Co., 14th and C sts. nw., at 10 a. m. Use C st. entrance.

YOUNG MAN—To assist at service station. Mr. Allen, 1735 Benning rd. ne.

MAN WITH LIGHT CAR
Active, neat, energetic, 21 to 35; steady; built-up route paying $42, household necessities; permanent; real advancement. See Mr. Stabler, room 359, Munsey, 9 to 11, 1-3, Monday or Tuesday.

Employment

Help Wanted—Male 57

75 CHAUFFEURS
With identification cards wanted at once; those who can qualify will be given excellent opportunity to make real money with a new and attractive proposition that we are offering. See Mr. Ruppel or Mr. Byron for early appointment.
CITY CAB CORPORATION
141 12TH ST. N.E.

Help—Male or Female 58

POSITIONS OPEN DAILY.
Washington General Employment Agency, 502 Albee Bldg., 15th and G sts.

POSITIONS Need 500 daily; stenographers, typists, bookkeepers, salesmen. Free registration. Boyd's, 1333 F. Natl. 2338.

OUR SALESMEN average $40 weekly; we want you men and women. Eastland Studios, 1203 F st. nw.

Situations Wanted—Female 60

COOK—Colored, and general worker, from South, wants steady work; ref. Columbia 5466.

GIRL—German, nurse for children; experienced, good reference. Apply 1320 F st. ne.

GO to Eureka Employment Exchange. Established 1897. For recommended help any capacity. City or away. Nat. 2808.

MAID—Colored, neat, nice disposition, splendid cook, housemaid, waitress, or part time; excellent reference. Pot. 5912.

MAID—Colored; general housework, cooking, nurse, mother's helper or laundry; full or part time. Decatur 2419.

OFFICE HELP
All kinds stenographers, typists, cashiers, &c., immediately without charge.
CALL BOYD'S, NAT. 2341. THANK YOU.

Situations Wanted—Male 61

CHAUFFEUR or butler by experienced colored man; 4 years' experience waiting table; references. Decatur 4730.

EDITOR—20 years' experience; desires position with daily, weekly, trade journal. Box 3, Washington Post.

LINOTYPE OPERATOR—Fast, accurate, dependable; nonunion; job or news. Box 1, Washington Post.

MAN—Southern; colored; wants work of any kind; drive any car or truck. Phone Met. 2521.

PORTER—Our colored porter will divide his daily services with one other concern needing a reliable, steady and exceedingly competent man for office, wareroom and stock upkeep. Telephone National 3659. W. W. Kimball Co., 721 11th st. nw.

RECOMMENDED chauffeur, chef, cook, porter, janitor, houseman, butler, kitchen help specialty. Eureka Exchange, National 2808.

SALESMAN—Reliable, dependable, wants connection with reliable house; eight years on road. Box 2, Washington Post.

Financial

Business Opportunities 62

BATTERY BUSINESS—Downtown location; no cash payment required; storeroom and well equipped basement. Wisc. 3391.

Money to Loan 65

AUTO LOANS and refinancing; confidential; lowest rates; ample parking. McGill, 1402 R. I. ave. nw. North 4954.

AUTO LOANS—Procured quickly, confidentially and reasonably. See Harry Yaffy, 934 K st. nw. Metropolitan 3049.

LOANS TO SALARIED PEOPLE OR ON FURNITURE, &C., PAY AS CONVENIENT. No Connection With Other Companies.
NEW LOAN CO.
527 9th st. nw., cor. F. Natl. 4141.

AUTO AND TRUCK LOANS—Plenty of money; cheapest and quickest service. Monk, 931 N. Y. ave. nw.; Natl. 6722.

AUTO LOANS
USE YOUR CAR.
IMMEDIATE ACTION
OPEN EVENINGS.
1605 14TH ST. NW. POTOMAC 0621.

Loans to Auto Owners
CAR REMAINS IN YOUR POSSESSION; CASH AT ONCE; NO INDORSEMENTS; LEGAL RATES; NO INVESTIGATION.
Also payments reduced on cars being financed and additional cash advanced.
DISTRICT FINANCE CO.
913 N. Y. Ave. Met. 2803

LOANS TO SALARIED PEOPLE OR ON FURNITURE. PAY AS CONVENIENT.
CITY LOAN CO.
918 F ST. NW. NATIONAL 7799.

LOANS ON AUTOS
USE YOUR CAR—LOWEST RATES.
LOANS ON UNPAID CARS.
Acme Fin. & Realty Co.
LICENSED BROKERS
905 N. Y. Ave. N.W.
National 2453.

AUTO LOANS
IMMEDIATE ACTION.
NO INVESTIGATION.
NO INDORSEMENTS.
H. BERMAN
939 NEW YORK AVE. NW.
DISTRICT 5777.

Real Estate Loans 66

FIRST TRUST DWELLING LOANS.
GEORGE F. HANE,
1422 F ST. NW. National 3964.

FIRST AND SECOND TRUST LOANS
BERT T. AMOS,
Investment Bldg. Metro. 4388.

PLENTY OF MONEY. QUICK ACTION.
BRODIE & COLBERT
1707 EYE ST. Realtors. Natl. 8875.

IF YOU DESIRE A FIRST TRUST LOAN on property in the Southeast section of the city, submit us your application. We will inspect the property and give you a prompt answer.
JOHN F. DONOHOE & SONS
314 Pennsylvania Ave. S.E.
REALTORS

Instruction

Auto, Flying Instruction 68

AUTO driving taught by licensed white instructor; permits secured. Frank Parlon, 804 G st. ne.; Lincoln 9506.

AUTO LESSONS by experienced white driver, $1 per hour; any hour; permits secured. Noel. North 7440.

AVIATION
Represents the greatest of all opportunities to the ambitious; you are trained under some of the best-informed instructors of the country.
Aviation, Mechanics, Complete Ground Course, Welding, Navigation, Drafting and Design, &c. Summer classes now forming.
AVIATION SCHOOL OF AMERICA,
1108 16th st. nw.,
Open evenings until 9 p. m.

Child Instruction 70

INDIVIDUAL TEACHING and TRAINING For nervous, retarded or under-advantaged children.
Write or phone for appointment.
Rev. G. C. MINOR, Rockville, Md.

Instruction Classes 73

CAPITAL CITY COMMERCIAL COLLEGE. Bookkeeping, shorthand, typewriting. 1340 New York ave. nw. Metro. 4227.

SUMMER CLASSES—Shorthand, bookkeeping, typing; new, improved quarters. Poteet's, 14th and Eye nw.; Natl. 4717.

Instruction Classes 73

HIGH SCHOOL GRADUATES
Special Summer Rates
Twelve Weeks—Day, $30; Evening, $20
Register Today
MOUNT PLEASANT SCHOOL FOR SECRETARIES
Tivoli Theater Building
Telephone, Columbia 3000.

SUMMER SCHOOL
What is the difference between $10-$12 week and $20-$40 week? The difference of $10-$28 week is the difference between an ordinary business course and a real SECRETARIAL COURSE. Boyd gives you the ESSENTIALS, the training and knowledge you MUST HAVE to WIN, NOT anything just to prolong your school attendance. Boyd tuition rates are reasonable, cheaper tuition is expensive. Better training means a better position. Don't CHEAT yourself out of a GOOD position. Life is a long road—take it seriously—BUILD for PERMANENT SUCCESS. Your inquiry is welcomed. Start today.
BOYD SECRETARIAL SCHOOL
The Employment Center of Washington.
1333 F. (Est. 11 Yrs.) Nat. 2340.
Opposite Fox Theater.

Live Stock

Dogs, Cats, Pets and Supplies 77

POLICE PUPS — Eight; thoroughbred; alert; 2 months old; will sacrifice; leaving town. North 7774.

Horses, Cattle, Other Stock 78

BAY GELDING—Age 7; sound, gentle; suitable for lady. Address F., 3319 Rowland place nw.

SADDLE mare, 8 years old, $125, and two colts. F. W. Heine, Colesville, Md. Phone Ashton 38-F-41.

Poultry, Eggs and Supplies 79

PULLETS—100 white Leghorns, starting to lay, $1.25 each; accredited stock. Gaithersburg Hatchery, Md. Gaith. 180.

Merchandise

Articles for Sale 82

MONEY SAVING BARGAINS ARE HERE FOR YOU
Every day, many new offers appear among the ads in these merchandise classifications bringing you money-saving opportunities made possible by our many advantageous purchases from leading manufacturers.
Shop through them daily—
IT WILL PAY YOU
When you come to King's Palace visit our credit office and learn how easy it is to enjoy the convenience of a charge account here.
Remember, we are open all day Saturday.
CHECK YOUR NEEDS HERE AND BRING THEM TO KING'S PALACE
810-18 7th St. N.W.

BUFFET SIDEBOARD and mirror; wheelbarrow, lawn mower, roller. Reasonable. 7508 12th st. nw., Georgia 2753.

FANCY RAYON PILLOW TOPS — Also stenciled designs for quilting; all high colors, slight seconds; were 39c, now 19c. King's Palace, 810-18 7th st. nw.

FINISHED MODELS—A special purchase brings you these finished hand-embroidered models, regular $1 to $1.50 values for $.89; including aprons, linen towels, laundry bags, 36-inch luncheon set with 4 napkins in white, pink, green or blue and linen dresser scarfs King's Palace, 810-18 7th st. nw.

GARTER SETS—Women's ribbon-made garter and shoe-tree sets; were 59c to 75c; now 39c. King's Palace, 810-18 7th st.

ICE BAGS—Vegetable bags and pot lifters, heavy mesh kind, now 10c, regularly 19c. King's Palace, 810-18 7th st nw.

ICE CREAM CABINET—Lipman; 8-hole, 40-gallon; practically new. Phone Metropolitan 6742.

LADIES' UMBRELLAS—Regular $4 and $5 values—now $2.99; finest quality pure silk umbrellas, 16 rib, amber tips and ferrules, all over tops and solid colors; guaranteed rain and sunproof; slight misweaves. King's Palace, 810-18 7th st. nw.

BAR HARBOUR SETS—Your choice of many new patterns in cretonne and cretonne crash, now $.88 were $1.25. King's Palace, 810-18 7th st. nw.

MEN'S UMBRELLAS — $3.98; regular $6 and $7 values; in silk and gloria; every one perfect. King's Palace, 810-18 7th st. nw.

PICTURE FRAMES—Swinging models in silver or bronze; sizes 6x8, 5x7, 8x10, and double 5x7 frames; regular $1.00 value, now 89c. King's Palace, 810-18 7th st. nw.

PICNIC KIT—49 pieces, including plates, cups, tablecloth, napkins, knives and forks; lay in a supply for the summer—while they last, 21c. King's Palace, 810-18 7th st. nw.

SCREEN-DOOR WIRE—32 in. and 48 in. widths; fine mesh; special, 30c to 48c a yard. King's Palace, 810-18 7th st. nw.

STATIONERY—Cedar chest filled with linen finish note paper and envelopes to match; special, 89c. King's Palace, 810-18 7th st. nw.

WARDROBE CASES—Keep your dresses free from wrinkles on those week-end trips; special $5.98, regularly $7.98; heavy black fiber with double lock and clasp, lined in striped sateen. King's Palace, 810-18 7th st. nw.

WASTE BASKETS—12 decorated metal waste baskets, special 39c; attractive modern designs. King's Palace, 810-18 7th st. nw.

WEEK END CASES—14 and 18-inch sizes in heavy black and tan fiber with double clasp and lock; special, $1. King's Palace, 810-18 7th st. nw.

Electrical Goods 85

ELECTRIC FANS—Eight-inch Graybar electric fans, $5; a larger and better fan at low cost; direct or alternating current; fully guaranteed. King's Palace, 810-18 7th st.

ELECTRIC TOASTERS—Upright style, heavily nickeled that toasts two slices at the same time. Complete with cord and plug, 79c, regularly $1.00. King's Palace, 810-18 7th st. nw.

LAMP COMBINATION—3 lamps for the price of one; bridge, floor and table lamps; 2 candle style, with paper parchment shades in varied color combinations; the combination $9.98; separately, floor lamp $4.25, bridge lamp $3.25 and table lamp $2.49. King's Palace, 810-18 7th st. nw.

Jewelry, Watches, Diamonds 93

FOR SALE—Pawn ticket, diamond ring; pure white; 1¼ carat. Apply 209 Arcade Hotel, 920 F st. nw.

Specials at the Stores 96

ALENCON AND BOHEMIAN LACE—Most fashionable summer dress laces in desirable blacks, beige, brown, green, Copenhagen, red, white and two-tone effects; 27 and 36 inch widths in all-over and flouncings; $1.98 values now $1 a yard. King's Palace, 810-18 7th st. nw.

BEACH COATS—Women's cretonne beach coats, $1.98; in gay patterns, with belt and pocket; turned-down collar; small, medium and large sizes. King's Palace, 810-18 7th st.

BONCILLA SETS—Boncilla week-end sets, 37c, consisting of 50c box Boncilla rouge in strawberry or raspberry, small size cold cream and vanishing cream and face powder; all in attractive boxed set. King's Palace, 810-18 7th st. nw.

BOUDOIR PILLOWS—Dainty lace, brocaded satin and voile pillows in many lovely designs. Now 69c; were $1. King's Palace, 810-18 7th st. nw.

BOYS' BLOUSES—Special 55c; well-known make in broadcloth and percale with attached collar and pocket; sizes 6 to 16; perfects and irregulars King's Palace, 810-18 7th st.

BOYS' WHITE TROUSERS—Sizes 8 to 18; $1; long white duck trousers with cuff bottoms and belt loops. King's Palace, 810-18 7th st.

BOYS' WASH SUITS—Sizes 2 to 8; special 48c; button-on and flapper styles in crash, beach cloth, broadcloth and linen; plain colors and combinations. King's Palace, 810-18 7th st.

CHILDREN'S SUN SUITS—Special 50 cents. Soft knitted yarn, plain trunks with red, blue or olive suspenders; sizes 3 to 7 years. King's Palace, 810-18 7th st. nw.

CHILDREN'S PAJAMAS—Colorful, one-piece prints with braid frogs and drop seats for tots 2 to 6 years or two-piece style with slipover sleeveless blouse, V neck, longies with draw string waist to watch for the youngsters of 8 to 14. Either style, special, 59 cents. King's Palace, 810-18 7th st. nw.

CHILDREN'S BATHING SUITS—Special 50 cents. Plain trunks, stripe tops and ventilated sides—24, 26, 28. King's Palace, 810-18 7th st. nw.

CORSETS—$1.50 corsets and girdles, special, $1; lace-back corsets in coutil and rayon stripe materials with elastic top and medium hips; sizes 24 to 36. Girdles of rayon stripe material, front or side-fastened; elastic gores over hips, four supporters; sizes, 27 to 35. King's Palace, 810-18 7th st.

CORSETS—Special $1—$1.50 value. Coutil and rayon stripe material, with medium hip graduation front stays; sizes 24 to 36. King's Palace, 810-18 7th st. nw.

COOLIE COATS—Now $1—were $1.25. Cotton crepe with bright colored floral designs on black, blue, red and green grounds in sizes 36 to 48. King's Palace, 810-18 7th st. nw.

COTY'S FACE POWDER—Standard $1 box, 69c; limited quantity; Blanche, natural and Rachelle Nos. 1 and 2. King's Palace, 810-18 7th st. nw.

COSTUME SLIPS—High lustrous rayon flat crepe in white, peach, nile and flesh. Tailored and lace trimmed styles with deep shadow hems. Sizes 36 to 44. Regularly $1.29; now $1. King's Palace, 810-18 7th st. nw.

Each day records more satisfied advertisers in Post Classified Ads.

Merchandise

Specials at the Stores 96

COSTUME SLIPS—$1.50 value, now $1. Extra size; rayon, beautiful flat crepe slips with hemstitched strap top and shadow hems; either flesh or white shade; sizes 46 to 52. King's Palace, 810-18 7th st. nw.

DANCE HANDKERCHIEF—Filmy chiffon with hand-painted and printed designs and picot edge; full size, 25c each; regularly 50 to 75c. King's Palace, 810-18 7th st. nw.

FELT SLIPPERS—Sizes 4 to 8, assorted colors; 2 pairs $1; regularly 69c pair. King's Palace, 810-18 7th st. nw.

FITTED CASES—4 ladies' fitted cases of black Dupont fabrikoid, fitted with ivory-like comb, brush, mirror and boudoir articles; two brass locks; were $10, now $7.98. King's Palace, 810-18 7th st.

GIRDLES—$1.50 value—now $1. Rayon stripe material with front and side fasteners and elastic inserts over hips; reinforced over abdomen. Sizes 27 to 34 King's Palace, 810-18 7th st. nw.

GIRLS' HICKORY WAISTS—39-cent values—now 25 cents. Strong muslin drawer bodies, taped-on buttons and side supporter fasteners for children 4 to 14 years. King's Palace, 810-18 7th st. nw.

GIRL'S PORTO RICAN GOWNS—Special 39 cents. Soft, handmade muslin nighties; embroidered and appliqued, with round or V necks and short sleeves. Sizes 6 to 12 years. King's Palace, 810-18 7th st. nw.

KING-NAPS—Sanitary napkins; were 25c; now 17c; regular double size, 12 to the box; deodorized. King's Palace, 810-18 7th st. nw.

LADIES' NECKWEAR—Sample sets and separate collars in lace, linen, silk, organdy; smartest summer novelties; now 29c; were 59c. King's Palace, 810-18 7th st. nw.

MEN'S WORK SHIRTS—120 blue work shirts, slight seconds of 59c value, special, 39c; attached collar and pocket; sizes 14½ to 16. King's Palace, 810-18 7th st.

MEN'S WHITE TROUSERS—Cool, serviceable white duck trousers, $1; wide cut trousers, cuff bottoms and belt loops; sizes 30 to 42 waist. King's Palace, 810-18 7th st.

MEN'S WORK PANTS—In dark cotton stripes; $1.50 value, $1.15; sizes, 32 to 38 waist. King's Palace, 810-18 7th st.

RUBBER CASE—With powder puff; assorted colors; a useful and attractive accessory to the bathing ensemble; 10c. King's Palace, 810-18 7th st. nw.

SUN CREEPERS AND OVERALLS—Now 39 cents—Regularly 59 cents. Gay prints and pastel shade broadcloth; strap shoulder, patch pockets, trimmed in contrasting pippings; choice of elastic knee or open leg. Sizes 1 to 3 years. King's Palace, 810-18 7th st. nw.

TALCUM POWDER—Large can narcissus or lilac; delicately scented; very special, 10c can. King's Palace, 810-18 7th st. nw.

TENNIS SHOES—Special 99c pair, worth $2 and $3. Genuine Keds, Hood and other makes. Children's sizes, 7 to 11, 11½ to 2, 2½ to 8; men's sizes, 8½ to 11. King's Palace, 810-18 7th st.

WALKING DRESSES—Smart turn-outs for the little tots of 1 to 3 years; sheer voile Porto Rican hand embroidered, in pink, peach or blue. Sleeveless models, finished with wide hem, with or without collars; now 59 cents. King's Palace, 810-18 7th st. nw.

WOMEN'S SLIPPERS—Special 98c pair; black kid house slippers, one-strap style, with leather soles and rubber heels. Sizes 5 to 8. King's Palace, 810-18 7th st.

WOMEN'S BATHING SUITS—Special $2.98, regularly $3.98 and $5. Guaranteed all wool, two pieces; choice of red, green, blue and peach; appliqued tops, trunks with swank side stripes. Sizes 36 to 42. King's Palace, 810-18 7th st. nw.

Sporting Goods 97

BATHING BAGS—All rubber or rubberized cretonne; your choice 50c; first floor novelties. King's Palace, 810-18 7th st. nw.

BATHING CAPS—Plain and divers models, many colors and styles; now 10c to 39c. First floor novelties. King's Palace, 810-18 7th st. nw.

BEACH BALLS—Mean happy hours at the beach. Large assortment in plain or nursery patterns; 9-in. size, 15c; 12-in. size, 25c. First floor novelties. King's Palace, 810-18 7th st. nw.

MEN'S POLO SHIRTS—Balbriggan polo shirts in tan and blue, for work or play; sizes, 32 to 42. Short sleeves; special, 55c. King's Palace, 810-18 7th st.

Wearing Apparel—Furs 99

IMPORTED LACE TUNICS—Assorted sizes in Venice lace with long waist circular flounces and round or V neck, deep cream shade. Values, $15 to $25; special, $5.49. King's Palace, 810-18 7th st. nw.

LINEN DRESSES—Sizes, 16, 18 and 20; special, $1.98; shoulder cape style; white and pastel shades. King's Palace, 810-18 7th st.

SILK COATS—122 Women's $10 new silk coats, special, $4.59; in Stehli's washable flat silk crepe; sizes, 14 to 38; tan, blue, rose, navy, nile, new blue and maia. King's Palace, 810-18 7th st.

Wanted—To Buy 100

BOOKS—Highest prices for sets, fiction and miscellaneous books in any quantity. "Bring them" or phone Metropolitan 5415. Pearlman's Big Book Shop, 933 G st. nw.

GOLD, SILVER WATCHES, DIAMONDS and old jewelry needed for our mfg. dept.
SELINGER'S Full cash value paid. 818 F STREET.

Household Goods

Decorations 103

SLIP COVERS—Ready-made covers for three-piece living room suites, $7.49; new linen and crash patterns and stripes; made with snap-on hooks over cushions. King's Palace, 810-18 7th st.

Furniture 104

BED—complete; two dressers; rugs, dishes, &c. 521 17th st. se. Atl. 1909.

FOLDING COT—Special $6.98—regularly $8.95; strongly constructed iron cot with folding ends, painted green; complete with well filled cotton pad; ideal for cottage or crowded room. King's Palace, 810-18 7th st nw.

SIMMONS BED OUTFIT—Special $16.95, regularly $26.85; walnut finished Simmons metal bed in single, double or three-quarter size; fabric link spring and cotton-filled mattress. King's Palace, 810-18 7th st.

Household Articles 105

FOLDING IRONING TABLES — Special $2.98—regularly $3.49; sturdy and compact; legs and top guaranteed not to warp; with heavy metal hinges and automatic self-locking steel braces; approved by Good Housekeeping Institute. King's Palace, 810-18 7th st. nw.

HODGES FIBER RUGS—Were $10.98, special $6.98; size 8.3x10.6; in charming new modernistic patterns. King's Palace, 810-18 7th st.

INLAID LINOLEUM—Remnant lengths; 6-yard to 15-yard lengths; patterns may be matched; special $.25 sq. yd.; regular $.39 to $.59 value King's Palace, 810-18 7th st. nw.

INLAID LINOLEUM—Perfect quality Certainteed 8/4 weight now $1.29 a sq. yd.; regularly $1.98; wide choice of patterns and colors. King's Palace, 810-18 7th st. nw.

RUGS—8 handsome and durable Napara rugs, 49c; formerly 79c; size, 27x54; attractive patterns; slight irregulars. King's Palace, 810-18 7th st.

SLIP COVERS—Made to your order for 3-piece living-room suite, $16.50; cushions, $1 each; of fine Belgian linen; fit and service guaranteed. King's Palace, 810-18 7th st.

SCREENS Measured for, made and installed. Prompt service. KLEEBLATT, 11th and H ne. Linc. 0679.

Sewing Machines 107

SINGER, DROPHEAD—Reconditioned; just the same as new; special, $15. White Sewing Machine Co., 800 H st. nw. Met. 0952.

Vacuum Cleaners 110

HOOVER—Just 3, special at $19.75; price if new $59.50 electric cleaners rebuilt to give the same superior service as when brand new. King's Palace, 810-18 7th st.

Wanted—Household Goods 112

FURNITURE—If you want to get full value for your furniture, send to D. Notes. 25 years of fair dealing. Phone Dist. 8112.

I AM in immediate need of a quantity of good substantial, used furniture; can pay cash. Metropolitan 3051.

Musical Merchandise

Organs and Pianos 114

PIANOS FOR RENT—Uprights and Grands; terms reasonable with purchase privileges. Nat. 3659. W. W. Kimball Co., 721 11th nw.

PIANO—Grand, apartment size, mahogany case, late model; almost new; one of the best-known makes; now reduced, $280. Special payment terms arranged. Don't miss this bargain. Nat. 3659, W. W. Kimball Co., 721 11th st. nw.

PIANO — Brand-new apartment upright; now reduced, $98. A beautiful instrument of known quality; perfect in every detail. On account of slight change in case design we are able to offer this wonderful value. Convenient payment terms arranged. W. W. Kimball Co., Mfrs., 721 11th st. nw. Nat. 3659.

STEINWAY—Miniature grand; very little used and in prime condition; $1,175 on easy terms. Kitt's, 1330 G st.

RENT A GOOD PIANO.
$25 will rent a piano from us for an entire year. Place one in your home today. Homer L. Kitt Co., 1330 G st. nw.

Musical Merchandise

Radios and Supplies 115

BATTERY SETS—$5 up; speakers, eliminators; 45-volt B battery, 98c. Reliable Radio Co., 2445 18th st. nw.

MAJESTIC—Special $89, regularly $137.50; floor demonstrators, for this week only; limited supply; on terms with new set guarantee. Kitt's, 1330 G st. nw.

RADIO—Atwater Kent, console style; reasonable; also twin size bed. 909 E. Capitol st. Linc. 6378.

STORE CLEARANCE SALE.

1 Majestic, Model 91. Regularly $137.50. Special	$85.00
2 Zeniths, Model 35. Regularly $435.00. Special	$119.50
2 Federals, Screen grid	$39.50
1 Philco, Hiboy, Model 65	$89.50
1 Brunswick, Table Model	$55.00
1 Crosley, Jewel Box	$48.00
1 Philco, Screen grid	$54.00
2 Zeniths, Table Model	$49.00
1 Commander of the Air	$49.50
2 Telcos, Direct current	$49.50
1 Fada, 1930 Model	$89.50

All sets are new and carry liberal guarantee.
POST-STANDARD RADIO CO.
816 F St. and 423 11th St. NW.

Talking Machines 118

VICTROLA PHONOGRAPH—No. 14; with radio loud speaker attachment; $25; also china closet. 3341 18th st. nw.; Adams 9547-J.

Business Equipment

Business Equipment 121

OFFICE FURNITURE—Marchant calculating machine; addressograph. 509 Hill Bldg.; District 6898.

Typewriters, Billing Machines 126

TYPEWRITERS—Current models in standard and portable machines for rent; bargains in reconditioned typewriters. L. C. Smith & Corona Typewriters, Inc., 1016 15th st. nw.; Natl. 0411.

Rooms and Meals

Hotels—Tourist Places 128

ARCADE HOTEL
920 F ST. NW. Special summer rates. 100 outside rooms, newly decorated; running water in all rooms, about half with baths; transients, $1.50, without bath; with bath, $2.00 up. Special weekly and monthly rates. Metropolitan 6068-6116.

EBBITT HOTEL
10th and H Sts. N.W.
In the heart of the Business District.
A limited number of rooms set aside for permanent guests at special monthly rates, as follows:
$42.50 $45.00 $50.00
One or Two Persons to a Room.
Every room has outside exposure, private bath, circulating ice water and electric fan.
FULL HOTEL SERVICE
National 5034 or Apply at Desk.

Camps—Vacation Places 131

BLUE RIDGE MOUNTAINS—75 miles from Washington; rooms and board; cool and quiet; fishing and bathing nearby. Address Mrs. Anna Bierer, Fort Royal, Va.

FARM—Boarders wanted on large farm between Seat Pleasant and Largo, on Central ave. Write Mrs. John O. Beane, Landover, Md.

GOOD MEALS—Fresh vegetables, milk and eggs; delightful, cool room; all conveniences. Write Mrs. Green Griffith, Laytonsville, Md., No. 2.

SUMMER BOARDERS—Week-end a specialty; reasonable prices. Write or phone Mrs. S. N. Lightner, Haymarket, Va.

Rooms With Meals 133

COL. RD. NW., 1754—Very attractive, newly decorated; next bath; all conveniences; reasonable; excellent meals.

EUCLID ST., 1343—Front, southern exposure; 5 windows; twin beds; also single; 3 windows; excellent table; rates.

EUCLID ST., 1760—Cortland Apts., 18th st. and Columbia rd.; private family; meals optional; twin beds; 2 windows; closets. Mrs. Bowie, Col. 7702.

H ST. NW., 2003—Attractive double and single rooms; home-cooked meals; all modern improvements. West 2521.

LAMONT ST. NW., 1822—Attractive double and single room; newly decorated; also garage; employed people; reasonable. Adams 5223.

NEAR Dupont Circle—Single or double; clean, cool and comfortable; excellent meals. Telephone Decatur 1821.

Rooms—Furnished 134

ARIZONA HOTEL, 310 C st. nw., on block off Pa. ave.—Neatly furnished rooms; lobby; 3 baths on each floor; 1 shower bath; continuous hot water; $4 week up; transients, 75c and $1.

BURTON HALL—1022 17th st. nw.; large rooms, $4 to $6; 2 rooms, kitchen, bath and porches, $12; transients.

DUPONT CIRCLE, 1636 19th St.—Large front room for two; continuous hot water; Telephone; $25; single room, $15.

EAST CAPITOL ST., 204—Lovely furnished single, double front rooms; next bath; southern exposure; new, modern home.

EUCLID ST. NW., 1720—Clean second floor room in quiet home, phone; very convenient to cars; gentleman; $16 month.

FAIRMONT ST. NW., 1352—Airy, front, large; 4 windows; twin beds; also single; excellent table; transients.

IRVING ST. NW., 1239—Convenient location; 2 lovely large, cool, clean housekeeping rooms; adults; reasonable. Adams 7538.

K ST. NW., 2136—Attractive room, kitchen; for light housekeeping; near bath; modern improvements; adults. W. 0281.

K ST., 1627—Near Carlton Hotel; attractive house; single rooms; private or semiprivate shower baths; men only.

KALORAMA RD., 1867—Colonial mansion; attractive, cool front rooms; private or semiprivate bath; see it to appreciate.

KALORAMA RD., 1809—First floor; bedroom, living room (with piano); for 2 or 3 persons; $9 per week. Call Col. 0112.

MERRILL MANSIONS—1361 Fairmont st. nw.; top of hill, 14th st. car; 1, 2 room suites, with or without bath; furnished completely; linen and maid service optional; day, week, month; $7, $10, $12, $15 a week.

OVERLOOKING Iowa Circle—1511 13th st. Cool, quiet home; large front room; shaded by trees; single, with closet, $15.

P ST. NW., 1747—Clean, cool, comfortable furnished room, near bath; private family; reasonable; centrally located.

THE SHERMAN—1101 15th st., Apt. 701. Attractively furnished front room, next to bath; all-night elevator; small family.

UNIVERSITY PL. NW., 2616—Nice double room, semiprivate bath; convenient location.

WOODLEY PL. NW., 2643—Overlooking Rock Creek Park; sitting room, bedroom, semi-private bath. Adams 2208.

302 V ST. NE.—A nice, cool, single or double room; board if desired.

9TH ST. SE., 738—2 rooms, bath, light housekeeping, gas; convenient to Navy Yard and Capitol Hill; $7 week; also 2 sleeping rooms, $3 and $5.

1101 K ST. NW.—Large room, $5 week; single room, $3; parlor, use of kitchen, maid service; ladies.

12TH ST. NW., 1242—Downtown location; large, attractive room, $4; also single room, near bath; $3; tourists.

1332 EYE ST. NW., Apt. 7—Facing Franklin Park, large furnished room, adjoining bath; continuous hot water.

13TH ST. NW., 4600—2 beautiful front rooms, 2d floor, next bath; 1 or 2 gentlemen; private home. Col. 7135.

13TH ST. NW., 1103—Single-double rooms, $3.50 up; front rooms; one with private bath; also basement for business.

16TH ST. NW., 1846—Single or large room adjoining bath; continuous hot water; garage.

14TH ST. NW., 1341.
One large cool room and kitchenette, $18 per month up.
Call evenings after 5 o'clock.

WINDSOR HOTEL
Rooms, $25 and $30 month.
2125 G st. nw. West. 1816.

Rooms—Unfurnished 135

EMERSON ST. NW., 408—Convenient location; 2 rooms, kitchen; for housekeeping; second floor; next bath; use phone.

KALORAMA RD., 1811—Apt. 3; 3 unfurnished rooms, semi-private bath; $30 month. Call Col. 0112.

10TH ST. NE., 704—Two large rooms, kitchenette, bath, heat, electricity and gas furnished.

18TH ST. SE., 129—2 rooms, back porch; light housekeeping; all modern improvements; $22.50 month.

Real Estate for Rent

Apartments, Furnished 137

DOWTOWN—Reasonable rent; beautiful, completely furnished; 2 rooms, kitchen, bath; 3 exposures; immediate possession. 534 20th st.

E ST. NW., 306—2 rms., kit. and bath; gas, electricity, heat included; $45 mo. Phone Met. 2843.

GA. AVE. N. W. 4406—Furnished or unfurnished apartment, 2 to 4 clean outside rooms; bath; $32.50, $38.50.

ONTARIO RD., 2510—Large front bed-sitting room, kitchen, completely furnished; housekeeping; gas, elec.; $35. Col. 4675.

Real Estate for Rent

Apartments, Furnished 137

THE NORTHUMBERLAND—6-room apt.; 3 exposures; beautifully furnished; long lease. Phone North 9881.

VERMONT AVE. NW., 1223 (Apt. 34)—Two rooms and kitchen for girls; also single sitting room.

10TH ST. NW., 903—One room and private bath apt.; downtown; corner bldg.; moderate rent and can be paid weekly if desired.

THE JEFFERSON
16TH AND M STS.
Two-room, bath, kit. apts., furnished complete for housekeeping; linen, light, maid service and refrigeration included in rent; large, cool rooms. Apply Manager, or Pot. 5660.

Apartments, Unfurnished 138

CLEVELAND PARK—3407-9-11 29th st. nw., near Connecticut ave.—Fine location for families with children. Large yards; 2 rooms, dining alcove, kitchen, bath, $51.50; 3 rooms, $63. Frigidaire. Resident manager. Randall H. Hagner & Co., 1321 Conn. ave.; Decatur 3600.

COOL APARTMENT—Two large rooms, with good ventilation; modern kitchen, with electric refrigeration and tile bath; in apt. bldg.; convenient neighborhood; near 14th st and Park rd. nw.; only $50. Call Nat. 8875.

DELIGHTFUL, bright, cool corner apartment; 5 large rooms, foyer and bath (with separate shower; Frigidaire; garage in basement; new apartment in Chevy Chase; $115 per month. Cleve. 5610.

S ST. NW., 1707—5 rooms and bath, $75. 1515 M st. nw., 3d floor; 2 rooms, kitchen, bath; porch; thoroughly modern. Call Potomac 0306 for permission to inspect.

STUDIO APARTMENT.
European style; 4 rooms, bath; open fireplaces; opposite Metropolitan Club; summer rates. Met. 0984.

THE BRIARCLIFFE.
1862 Mintwood place nw.
Apt. 101, 4 rooms and bath, $80.00.
Apt. 201, 5 rooms and bath, $95.00.
Electric Refrigeration.

THE LELAND,
2012 O st. nw.
Apt. 2, 2 rooms and bath, $32.50.
Apt. 34, 3 rooms and bath, $58.00.
Apt. 26, 4 rooms and bath, $68.00.
Frigidaire.

AMERICAN SECURITY & TRUST CO.,
Real Estate Dept.,
734 15TH ST. NW. Natl. 4815.

THE WYOMING.
Col. rd. at Conn.—Apts. in well-built house; sound proof; cool in summer, warm in winter; ventilated corridor; benches on roof; excellent cafe in bldg.

WM. H. SAUNDERS CO., Inc.
2151 California St. N.W.
5 r. & b., all-night elevator service, elec. refrig. on house current.
Resident Manager.
410 Cedar St. N.W.
Takoma Park, D. C.
4 and 5 rooms and bath; $50 and $85. Elec. refrig. without cost. See resident manager.
801 Butternut N.W.
Takoma Park, D. C.
5 rooms and bath, $72.50. Elec refrigeration free. Apply to resident manager.
1111 Lamont St. N.W.
1 room and bath, $35; 2 rooms and bath, $47.50.
3022 Wis. Ave.
3 rooms and bath, $45.50.
WM. H. SAUNDERS CO., Inc.
1519 K St. NW. District 1017.

BEACON APARTMENTS
1801 Calvert St.
REASONABLE RENT.
1 room and bath to 5 rooms, kitchen and bath.
Apply Resident Manager.

THE BRADFORD
1800 K St. N.W.
1, 2, 3, and 4 room apts.; furnished and unfurnished; delightful roof; Frigidaire on house current; walking distance shops, theaters, golf courses, tennis courts.
RESIDENT MANAGER.

DOWNTOWN LOCATION — HOUSEKEEPING APARTMENTS.
2 rooms and bath .... $32.50 to $42.50
3 rooms and bath $50.00
TYLER & RUTHERFORD, INC.
1520 K ST. N.W.
Phone National 0475-0476.

DESIRABLE downtown apartments, three and four rooms and bath. Low rent. Inquire Zager & Salus, 920 New York ave.

Cool, Homelike Apartments
Large Rooms—Large Closets.
Elec. Refrigeration. 24-hr. elevator service.
THE BOND
1230 New Hampshire Ave. N.W.
Close to Downtown
1 room and bath bachelor apartment, $35.
1 room, kit., dining alcove, dressing room and bath, $40.00 to $45.00.
2 rooms, kit., rec. hall and bath, $60.00 to $62.50.
Will Furnish If Desired.
Rent Concessions to Desirable Persons
FRED W. KOERBER, MGR.
On Premises. Phone Pot. 2358.

FURNISHED AND UNFURNISHED.
MARCHETA APARTMENT
1121 NEW HAMPSHIRE AVE. NW.
Desirable apartments of one and two room suites equipped with Frigidaire and all modern conveniences. All night elevator and telephone service.

STANLEY ARMS
1125 TWELFTH STREET NW.
Newly decorated apartments consisting of large living room, kitchen, dining alcove. Equipped with Frigidaire. $42.50 up.
Apply to Resident Manager on Premises or
THE MUNSEY TRUST COMPANY
Real Estate Department.
National 8080.

Houses for Rent, Unfurnished 142

CHEVY CHASE, D. C.—Corner, 6 rooms, bath, 2-car gar., $95 mo.; Spanish type, corner, 6 rms., ba., gar., $90 mo.; brick, 8 rms, 2 ba., gar., $110 mo.; brick, 11 rms., 3 ba., 2-car gar., overlooking Rock Creek Park, new, never occupied, $115 mo.; also 1630 Van Buren st., block west of 16th st., bordering Rock Creek Park, 11 rms., 2 ba., brick, 2-car gar., stable 3 horses, overlooking golf course, bridle paths; open and lighted each night, 8 to 10 p. m. Fulton R. Gordon, 1105 Peo Ins. Bldg. Dis. 5231; eves., Cleve. 4571.

CLEVELAND PARK, 2927 Macomb St.—Modern detached, 8 rooms; garage; 1 to 2-year lease if desired. Cleve. 2315.

DESIRABLE LOCATION—7 rooms and bath, 3 porches, garage; near school and car line; reasonable. Phone Georgia 0977.

NEARBY SUBURBAN HOME—Within ½ block of Alta Vista car lines; semi-bungalow, 5 rooms; modern; porches; screened, weather stripped and awnings; hot-water heat, electric range; lot 100x100; garage; $65 month; immediate possession. Phone Bradley 723, from 9 a. m. to noon.

806 G ST. N.E.
6 rooms, bath, electricity.
Harry A. Kite, Inc., 1019 15th St. NW.

1909	N st. nw., 11 rms. and 2 baths	$150.00
1379	Irving st. nw., 9 rms., 1 bath	75.00
1333	L st. nw., 10 rms. and bath	85.00
1718	21st st. nw., 11 rms. and bath	75.00
753	6th st. se., 6 rms. and water	25.50
1022	25th st. nw., 7 rms. and bath	25.60
1014	25th st. nw., 7 rms. and bath	22.50
421	7th st. se., 6 rms. and bath	40.50
816	4½ st. sw., 6 rms. and bath	35.50
	COLORED.	
1119	1st st. sw., 4 rms. and bath	$18.00
818	23d st. nw., 5 rms. and bath	40.00

AMERICAN SECURITY & TRUST CO.,
Real Estate Dept.,
15TH ST. AND PA. AVE. Natl. 4815.

Resort Property for Rent 144

STONE HARBOR, N. J.—4-room furnished bungalows, with bath, $25 weekly in July, including gas and electricity. Newton, 223 Walnut st., Philadelphia.

Shore and Mountain for Rent 145

EDGEWATER BEACH—Furnished cottage; rowboat; $35 weekly. Call Clar. 961.

LONG BEACH, N. J.—Ocean-front cottage; furnished; all conveniences; July 20 to 31; $100. Cleve. 0132.

Suburban, Country for Rent 146

4-room house, Beltsville; $10 month.
6-room, bath; modern; garage; $45.
8-room-and-bath home, with large shaded lot; $75.
O. B. ZANTZINGER CO.,
Phone Hyattsville 72. Hyatts., Md.

Real Estate for Rent

Wanted to Rent 147

LIST your property for sale or rent with the J. J. OWEN AUCTION & REALTY CO., 927 15th st. nw., Carry Building, Room 207; phone National 5459.

Real Estate for Sale

Brokers in Real Estate 149

IF YOU are looking for sudden service, list your real estate for sale or rent with the J. J. OWEN AUCTION & REALTY CO., 927 Fifteenth street northwest, Carry Building, Room 207; phone National 5459.

Houses for Sale, Unfurnished 153

BIGGEST VALUE in Northwest section; 7 rooms, 2-car garage; only $6,950; one block from stores and transportation; close to 14th and Spring rd.; house just thoroughly reconditioned; rooms are large, bright and cheerful, with ample closet space; electricity, large lot, &c.; for location and price this home can not be duplicated; most reasonable terms. Cafritz, 14th and K sts. nw. Dist. 9080.

GIRARD, west of 14th st. nw.—9 rooms, 3 baths; garage; consider smaller suburban property or note for equity. Adams 7288.

LONGFELLOW ST. NW., 717—Semi-detached brick; 6 rooms, bath; hot water, electricity; inclosed porches; large yard; garage; paved alley; real bargain; terms. See owner, E. R. Anderson, on premises, or see your broker.

TAKOMA PARK (112 Holly ave.)—Detached home; modern; 7 rooms; lot 50x200; shade trees; convenient location. A real bargain. Shepherd 3096.

THIRD NEAR RITTENHOUSE ST. NW.—In splendid residential section; 6-room strictly modern, detached; near stores; schools, cars; opposite park. Owner, Georgia 3747-J.

412 OLD GEORGETOWN ROAD.
ADJOINING EDGEMOOR.
New detached house on lot 80 by 145. On first floor there is a living room 13x22 with handsome fireplace, dining room 13x15, sun parlor, kitchen and pantry. Four beautiful bedrooms and two tiled bathrooms on second floor. Hardwood floors throughout. Detached garage to match house.
AN UNUSUAL VALUE AT $12,500.
First trust $7,750.
CAN BE BOUGHT ON THE EASIEST KIND OF TERMS.
$750 CASH.
Balance $87.50 per month, including all interest and curtail.
KING & PERRY, INC.
917 15th Street. Nat. 9900.

$2,500 LESS THAN COST
Near 16th and Underwood.
Best built semi-detached home in Washington. High elevation, close to park; 8 rooms, 2 baths; parquet floors; covered porches; finished attic over entire house; garage and lawns. $2,500 cash, balance $32.50 monthly plus interest.
WM. B. KRAFT, 907 15TH ST.
Nat. 9569. Eve's. Ga. 4405.

FOR SALE OR RENT
Rock Creek Park Estates
BEAUTIFUL HOME.
1673 Myrtle street, attractive gray stone, 10 rooms, 4 baths, strictly modern, open fireplace, oil burner, porches; spacious grounds, high elevation, cool and shady, double garage. Owner's home, sacrificed for immediate sale; consideration given rental. Phone Lincoln 10200.

For Sale or Exchange
6921 FAIRFAX ROAD
AN ATTRACTIVE HOME IN BEAUTIFUL EDGEMOOR
A home of distinctive individuality! Designed along strikingly beautiful lines, with 8 large rooms and 2 baths, consisting of a large living room, dining room, breakfast room and kitchen and four unusually large bedrooms. Servant's room and bath in basement; built-in garage; on large lot 72x185. It is detached and of all-brick construction, with tile roof. Sold in 1928 for $32,500; price now, $23,500. Terms.
Fidelity Mortgage Inv. Co.
507 11th St. NW. National 2431.

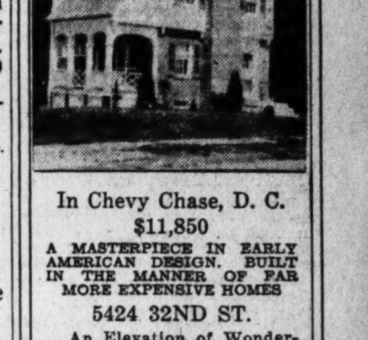

In Chevy Chase, D. C.
$11,850
A MASTERPIECE IN EARLY AMERICAN DESIGN. BUILT IN THE MANNER OF FAR MORE EXPENSIVE HOMES
5424 32ND ST.
An Elevation of Wonderful Views. Big, Finely Landscaped Lot. Garage to Match. Brimful of Features, Including FRIGIDAIRE.
OPEN 9 A. M. TO 8 P. M.
BOSS & PHELPS
1417 K St. National 9300.
Drive out Connecticut Ave. to Nebraska Ave., east to Military Rd., right to 32nd St. and left to house.
GET OUR BIG RENT LIST FROM OFFICE

Exchange—Real Estate 154

OWNER—Of a beautiful, high-class home in Berkeley, Calif., suitable commuting to San Francisco, will trade for a Washington home. Box 246, Washington Post.

Suburban for Sale 156

BETHESDA, MD.—106 Melrose ave. Attractive modern home, near school and car line; terms. Wisconsin 3243.

SPECIALISTS in homes and building sites in nearby Virginia; real values. J. L. Price, Oakcrest, Va. Clare. 2115-W-1.

Farms—Land for Sale 158

MODERN truck farm, near Berwyn, Md., ¾ mile Baltimore blvd. Go into business that will make you rich; 8-room house, bath, hot-water heat; 2-room tenant house, garage, stable, tool house, fine shade trees, 6 acres in grape; all land cultivated; 76 acres in all. Sell 50 acres without house; big bargain; owner leaving city. C. F. Waring, 1416 F st. nw. Nat. 8172.

Resort Property for Sale 160

WILDWOOD, N. J.—Lot 40x100 to be sold or exchanged for D. C. property, one block from boardwalk. Owner, Decatur 2264 (eve. until 7:30, West 3071).

FAIRVIEW BEACH ON POTOMAC
One of the best bathing beaches on Potomac River; quick run from Washington and Richmond Cities; large dancing pavilion, 100 lockers, storeroom, cottages, boats and other equipment; 108 acres of land. With a little cleaning up, one could have beautiful park of 75 acres. Good shooting, especially canvas back, red head and mallard ducks. Unusual opportunity. Very low price for quick sale. An inspection means a sale. Quick action necessary. $10,000. Terms.
ALLISON & YOUNG
(Exclusive Brokers)
Fredericksburg, Va.

Shore Property for Sale 161

SOUTHAVEN—Unusually low priced; beautifully wooded sites, on South River; within daily commuting distance of Washington by bus or auto; in a restricted community; not open to public for picnicking or bathing; pure spring water; salt-water bathing. Directions—21½ miles from Bladensburg, over Defense highway toward Annapolis, turn right at large sign. Offices, 1103 Vermont ave. nw.; District 8229, and on premises.

Wanted Houses—Real Estate 162

WANT TO SELL your property, stocks of merchandise, household goods or any other personal property? If so, call us. We sell privately or by public auction. We are new in the city, but old in the business.
THE J. J. OWEN
AUCTION AND REALTY CO.,
Room 207, Carry Bldg.,
927 15TH ST. NW. Phone Natl. 5459.

The Washington Post.

MONDAY MORNING — JULY 14, 1930

HIT-RUN MOTORIST KILLS PEDESTRIAN; SUSPECT ARRESTED

Man Dies in Hospital After Being Struck While Crossing Street.

ANOTHER LOSES LIFE IN MARYLAND WRECK

Sister, in Boat on Potomac, Is Sought So She May Be Told News.

S. J. Eisenberg, of 410 Gallatin street northwest, who was struck Saturday night by a speeding car which failed to stop, died early yesterday morning at Emergency Hospital. Frederick William Calhoun, 22 years old, of Keefer place near Sixth street northwest, who admits striking the man, according to Thirteenth Precinct police, is being held for action of the coroner's jury. The inquest will be held this morning at 11 o'clock.

Eisenberg, who was about 25 years old, was crossing the street at Georgia avenue and Gallatin street when he was hit. He was thrown about 25 feet.

Dwight Burroughs, 21 years old, of Brandywine, Md., who was seriously injured early yesterday morning in an auto accident near Marlboro, Md., was still alive yesterday at Providence Hospital, although at the time of the accident it was thought he would not live. Burrough's car crashed head-on into one driven by George J. Friedman, 22 years old, of 610 Twenty-first street, who was killed.

Boatmen on the Potomac River kept a vigil last night for Mrs. Jeanette Coates, 4601 Georgia avenue northwest, sister of Friedman, who is on a pleasure trip with her husband in their launch Buddy. Mrs. Coates is unaware that her brother was killed in an automobile accident early yesterday. Rivermen were asked to search for the boat to break the news to her.

Station WMAL broadcast an appeal last night for persons along the Potomac to keep watch for the couple.

Gertrude Amity, 19 years old, of 1105 B street northeast, was treated at Casualty Hospital yesterday for slight injuries received when she was struck by an auto at Fourteenth and B streets northeast. After treatment for lacerations of the scalp she was allowed to go home.

New Jersey Woman Hurt In Accident at Berwyn

Mrs. Albert P. Carmon, of Union City, N. J., sustained deep lacerations of the face and body yesterday when an automobile, driven by her husband, was struck by a machine driven by William C. Cary, 21 years old, colored, of Muirkirk, Md.

The accident occurred on the Baltimore pike near Berwyn, Md. Mrs. Carmon was taken to Providence Hospital by the Prince Georges County Rescue Squad. Cary is being held in the Bladensburg Jail in default of $100 bail on a reckless driving charge.

Mrs. Flagler Dies; Leaves $12,000,000

Death of Divorced Wife of Standard Oil Founder Was Kept Secret.

New York, July 13 (A.P.).—Mrs. Ida A. Flagler, wealthy divorced wife of the late Henry M. Flagler, a founder of the Standard Oil Co., was buried today in Cypress Hills Cemetery, Brooklyn. Her death, which occurred on Saturday in a sanitorium to which she had been confined for the last 30 years, had been kept secret. She possessed a fortune estimated at $12,000,000.

Mrs. Flagler was divorced by her husband in 1901 on the ground that she was incurably insane. At that time he established a $1,000,000 trust fund for her, which mounted rapidly from her Standard Oil holdings.

Her principal heirs are said to be two nephews and a grand niece, George W. and William W. Taylor and Ruth E. Taylor, of Pasco, Wash. Mrs. Flagler was 82. She was the daughter of an Episcopalian minister and was married to Mr. Flagler in 1883.

Mother of Elsie Janis Succumbs to Pneumonia

Hollywood, Calif., July 13 (A.P.).—Mrs. Janis E. Bierbower, 60, mother of Elsie Janis, actress, died today of pneumonia. Her death terminated theaterdom's most noted mother-and-daughter companionship.

Mrs. Bierbower was born in Columbus, Ohio, and was the widow of John E. Bierbower. From the time her daughter began her career as a child in theatricals in Columbus, Mrs. Bierbower had accompanied her wherever the footlights called. Mrs. Bierbower came to Hollywood with her daughter two years ago.

Former Capital Pastor Dies at Home in Boston

Word was received here yesterday of the death of the Rev. Clarence E. Rice, former Universalist pastor of this city, in Boston. Death was due to heart disease.

Mr. Rice was pastor of the Universalist Church, now the Universalist National Memorial Church, from 1903 to 1926. At the time of his death, however, he had retired from all active church work, spending only his winters in Washington. Funeral services were held in Boston Saturday.

HENRY MYERS FUNERAL.

Services Will Be Held From Residence Tomorrow Morning at 11 O'clock.

The funeral of Henry H. Myers will be held from the residence, 923 Grant place northwest, tomorrow at 11 o'clock. Close friends of Mr. Myers will be pallbearers. Interment will be at Leesburg, Va.

Mr. Myers was connected with the District Hotel Supply Co. He is survived by his wife, Beatrice D. Myers, and two children, Elmer C. and Helen M. Myers.

BAND AND LEADERS AT MARINE CAMP

Twentieth Marines Photo.

The Twentieth Marines Band now in training with the regiment in Quantico on its way to the parade grounds for regimental drill. This band of 38 pieces has already gained a reputation as one of the leading service bands in this section and has been invited by Brig. Gen. Smedley Butler, commanding the post at Quantico, to accompany the Quantico Marines football team to Chicago this fall when they engage the Great Lakes training station eleven. Lieut. Arthur Harper, (at the left) is leader, and Marcel Caussin, who in civil life is a policeman, is drum major.

PROMISED SHOWERS MAY APPEAR TODAY

Mercury Hits Unofficial 92, but Relief Looms if Rain Comes.

HUMIDITY STANDS AT 60

Though the showers promised failed to materialize yesterday, Forecaster Mitchell of the Weather Bureau said last night that they were still due and might arrive this morning. Once the showers come, he said, Washington is scheduled for at least two days of cooler weather, which will last through Tuesday.

Dripping perspiration in a humidity of 60 yesterday afternoon, Washington residents found the temperature at only 92, which is not unusual for summer in this section. The 92-degree temperature was registered on kiosk at Fourteenth street and Pennsylvania avenue and was not the strictly official record of the thermometer at the Weather Bureau.

The combination of heat and dampness drove sweltering thousands to seek the coolness of country roads, beaches and the local swimming pools. In spite of the crowding of the roads, fewer auto accidents than usual were reported.

Thundershowers which appeared promising yesterday afternoon passed the city by, however, leaving the heat situation unchanged. Northerly breezes last night brought a little relief.

Kansas City, July 13 (A.P.).—With the exception of Texas, Southwestern States, which for more than a week have sweltered in the grip of a heat wave with thermometers in some localities registering well above the century mark, today were blessed with showers and cooling breezes. In Missouri, Kansas and Oklahoma the mercury fell from 10 to 20 degrees, but Texas baked in the most severe heat of the year.

Corsicana and Hemple reported 108 degrees, Fort Worth and Texarkana, 106; Dallas, 105, and Houston, 99. After establishing a new summer record of 99.8 degrees at Oklahoma City, the mercury fell 10 degrees there today following showers.

A maximum of 87.2 degrees was recorded at St. Louis, where a mark of 103 degrees was reached yesterday. Kansas, which reported readings of as high as 112 degrees yesterday, today enjoyed cooling breezes, which sent the mercury down.

Five Concerts Slated In Parks During Week

Five park concerts are scheduled for the week beginning today as announced by the Capital's director of Public Parks and Buildings.

The Army Band will play tonight at Twenty-sixth and Irving streets northeast, and Wednesday at the Sylvan Theater, Monument Grounds. Tuesday the Navy Band will entertain at Lincoln Park. The Marine Band will play Thursday at the Sylvan Theater, and Friday a concert will be given by the Community Civic Band at Meridian Hill Park. The concert hours are from 7:30 to 9 o'clock at night.

Vital Statistics

BIRTHS REPORTED.

George H. S. and Eleanor E. Snyder, girl.
Ralph L. and Helen Chambers, girl.
Corneal J. and Helen E. Mack, girl.
William O. and Idell E. Carrigan, girl.
William F. and Katherine I. Wisner, boy.
John I. and Mable Moore, girl.
Otto W. and Catherine R. Smith, girl.
Arthur D. and Medora E. Marks, girl.
Louis U. and Celia A. Birdson, girl.
Roy W. and Dorothy Riemenschneider, girl.
John F. and Mildred Dirks, girl.
James and Thelma Carter, boy.
Robert and Connie Valentine, girl.
William and Jennie Hollingsworth, boy.
Jesse S. and Mattie Jackson, boy.
John and Alberta Green, boy.
Leroy and Flossie Campbell, boy.
Earl J. and Florinne Gillums, boy.

DEATHS REPORTED.

Catherine M. Benham, 80 yrs., 1800 Potomac ave. se.
Regina R. Ney, 77 yrs., Kendal House.
Frank M. Jenkins, 74 yrs., 237 8th st. se.
Hester Kent, 74 yrs., 3037 Dent pl. nw.
Charles H. Teller, 62 yrs., 306 B st. ne.
Rosie G. Booth, 56 yrs., 2020 Bennett st. ne.
John Alt, 55 yrs., 414 K st. nw.
Walter F. Parker, 54 yrs., 1103 Florida ave. ne.
Dennis Frye, 71 yrs., 1112 Howard rd se.
Louisa F. Henson, 63 yrs., 118 Seaton pl. nw.
Albert Taylor, 59 yrs., 2638 Douglass rd. se.
William Nolan, 53 yrs., Tuberculosis Hospl.

FIRE RECORD.

4:56 p. m.—Fourteenth and F streets northwest; salamander.
5:36 p. m.—1108 Nineteenth street northwest; automobile.

Aunt and Nephews Injured in Crash

Mother of Boys, Driver of Car, Declares She Was Crowded Off Road.

Mrs. E. M. Fletcher, of Fairfax, Va., and her two nephews, Francis, 1 year old, and John, 2 years old, were slightly injured yesterday afternoon when the car in which they were riding crashed into a telephone pole on the Lee highway near Fairfax, Va.

Mrs. L. A. Fletcher, also of Fairfax, the driver of the machine and mother of the children, was uninjured. She told police that she was crowded off the road by a passing motorist, who failed to stop.

Mrs. E. M. Fletcher received lacerations of the head and neck. The children were cut about the face. They were treated at Georgetown University Hospital and were taken home.

CHINESE IS BEATEN AND ROBBED OF $60

Three Men Ignore Group of Persons in Assault on Laundryman.

MAKE DEATH THREATS

Ignoring a group of people who were waiting for a street car at Wisconsin avenue and O streets northwest early yesterday morning, a trio of colored men entered the laundry of Charlie Paul, 35-year-old Chinese, of 3204 O street northwest, beat him on the head with the butt end of a revolver and robbed him of $60.

Police were informed of the robbery a few minutes later when the laundryman staggered to the door of his shop and attracted the attention of a passerby. Paul was taken to the Georgetown University Hospital and treated for severe lacerations on his head.

Seventh Precinct police began an investigation that ended a few hours later in the arrest of a trio of Negro suspects. No charges have been placed against any of the three, pending a check up of their stories as to their whereabouts at the time of the assault.

The Chinese told police the men threw a sheet over his head and then struck him several blows with the gun handle. They searched an upstairs room and got the money. He said they at first declared their intention of killing him.

Maryland Boy Scouts Off for Camp Tonight

Almost 100 boys, members of the Maryland Troops of the District of Columbia Council, Boy Scouts of America, will start on a pilgrimage to Camp Roosevelt tonight. They will journey by boat down the Potomac to Indian Head, where the scouts will disembark and hike to the camp by way of Masons Springs, Pomonkey, Waldorf and Lower Marlborough.

The group will assemble this afternoon at the foot of Eighth street, main gate of the navy yard, at 2 o'clock. The boys will be led by Henry R. Coates, assistant executive of the council in charge of the Maryland area. The boys will remain at camp for a week.

Thieves Balked By Dentist's Maid

Second Attempt in Month to Enter Home Foiled by Servant.

For the second time in two months thieves yesterday were frustrated in an attempt to enter the home of George A. Lilly, manager of the American Dental Trade Association. Two colored men, who tried to force entrance to the place at 1525 Forty-fourth street northwest, were frightened away by a colored maid.

Mr. Lilly and his wife and two children were attending church early yesterday when two men came to the door. Ella Brown, the maid, opened the door, and one of the men placed his foot between the door and jamb. The maid succeeded in dislodging it.

They went away, and later she saw them trying to force the door of the garage. When they were discovered they fled into the nearby woods. Two months ago an attempt was made to enter the house by forcing a window. Nothing was taken.

MARINE RESERVES ENTER FINAL WEEK

Training Period Nearing End for Capital Regiment at Quantico.

RIFLE TOURNEY AT HAND

With half of their annual training period already over, the crack Twentieth Marines Reserve Regiment from Washington now in training at Quantico, Va., can look back on a week's work with pride, and forward with expectation to their final week.

Sunday of last week was spent in erecting tents and issuing stores to the various companies. Monday was spent in brushing up the finer points on the camp and completing the sanitation system.

Tuesday the companies got into the drilling end of camp life and have been keeping at it throughout the entire week, varying battalion formations with company drills and extended order.

Out of respect to the late Maj. Gen. W. C. Neville, commandant of the Marine Corps, the regimental dance which was to have been held on Friday night was canceled, an announcement on which will be made at a later date.

Although the medical detachment has been kept fairly busy, the principal complaints have been diagnosed as sore feet and sunburn. The field hospital is prepared to take care of everything from amputation to filling teeth, a fully equipped field dental office having been put into operation.

Thursday of the past week was a half holiday with no liberty to Washington. Most of the men took part in athletic contests or went swimming while others visited buddies in adjoining companies. Liberty was issued to all that applied from Saturday noon to Sunday night at taps.

The camp is alway open to visitors and many friends of the Twentieth have already taken advantage of the opportunity to look over the crack regiment in the field. Yesterday was ladies' day and all the officers were requested to stay in camp to act as guides.

Beginning today, the entire regiment will go to the rifle range to take part in rifle practice at which time scores will be kept for qualifications as marksmen, expert riflemen and sharpshooters. The numerous cups offered by officers of the regiment for high rifle scores will also be at stake on the scores made on those days. Maj. Melvin J. Maas, better known as the flying representative from Minnesota and in command of the Third Battalion of the regiment, has been appointed range officer and is prepared to put the regiment through its paces.

Winchester Girls Hurt in Accident

Apple Fete Maid of Honor Suffers Broken Arm in Nearby Crash.

Mildred Baker, 22 years old, of Winchester, Va., a maid of honor at the Winchester Apple Blossom Festival, suffered a broken arm when the automobile in which she was riding with three friends collided with another machine on the Lee-Jackson Highway near Chantilly, Va.

Miss Virginia Thorpe, 22 years old, also of Winchester, Va., received injuries to the body in the same accident. James Hughes, the driver, told police that Garnett C. Horner, of Potomac Mills, Va., the driver of the second car, sideswiped his machine.

Miss Thorpe and Miss Baker were treated by Dr. William Meyers, of Herndon, Va. They were then taken to Winchester. Horner posted bond for his appearance before Justice of the Peace George Williams, at Herndon, on a charge of reckless driving.

TRAINING CAMPERS RELAX FOLLOWING RIGOROUS DRILLING

Outstanding Citizen in Each Company at Fort Eustis Will Get Medal.

GROUP AT FORT MONROE ASPIRES TO WEST POINT

Curtis to Review and Give Talk to Fort Washington Men Tomorrow.

The youthful student soldiers attending the various summer encampments near Washington spent yesterday chiefly in relaxing after a strenuous week of drilling.

That war in a C. M. T. C. barracks in 1930 has improved materially over war in an A. E. F. trench in 1918 is indicated by the menus served to the boys yesterday.

At Fort Hoyle, Md., for instance, luncheon included fried chicken with mashed potatoes and giblet gravy, creamed peas, celery, lettuce, sliced cold tomatoes, bread and butter, apple pie, ice cream and lemonade. And breakfast and dinner were consistent with the noon meal in variety and quantity.

Contest to Be Held.

Announcement was made yesterday at Fort Eustis, Va., that a citizenship medal will be presented with suitable ceremonies on July 26 to the candidate in each company selected as the outstanding citizen in his C. M. T. C. outfit. Character, bearing and general deportment will be considered in making the awards, and each candidate is required to submit a 500-word essay on "What My American Citizenship Means to Me."

Repeating its performance of Tuesday, Company D again won the honor streamer in the First Battalion at Fort Eustis Saturday night at the first regimental parade of the 1,900 candidates of the C. M. T. C. there. Company D comes from Philadelphia, and is commanded by Capt. W. R. Lepper, of Philadelphia, an officer of the 315th Infantry.

Curtis to Review Men.

Ninety appointees from among the enlisted personnel of all branches of the Regular Army are attending a college preparatory school being conducted by the War Department at Fort Monroe, Va., for men wishing to enter West Point. The men are to be tutored for nine months by Chaplain James L. McBride, supervising chaplain of the Fort Monroe C. M. T. C., assisted by two Regular Army officers.

Vice President Curtis will review the C. M. T. C. men at Fort Washington, Md., tomorrow afternoon at 4 o'clock, and will address them, it was announced yesterday by Lieut. Col. C. R. Stark, jr., press relations officer of the camp.

In the "battle" between the Red attackers and Blue defenders of the Nation at Fort George G. Meade, Md., excellent artillery - infantry teamwork, skillful use of cover and enfilading fires, and valuable cooperation from aerial observers of artillery fire are giving continued success to the Red offensive directed against the Blue left flank.

History of Egypt Traced In Conclave of Nations

Ahmed M. Moursi, secretary of the Egyptian Legation, speaking yesterday afternoon in the weekly Conclave of Nations series from Station WMAL, said that "Modern Egypt, built on the eternal foundations of its remote history, preserves its past but keeps abreast with the present."

Mr. Moursi said the modernization of Egypt began with the nineteenth century under the leadership of the Great Khedive, Mohamed Aly, founder of the reigning dynasty. He recounted the progress achieved under the leadership of the present King Fouad, who ascended the throne in 1917. The speaker was introduced by Wallace S. Murray, chief of the division of Near Eastern affairs of the State Department.

Mr. Earl Manson, accompanied by his mother, Mrs. Maude Manson, and his aunt, Mrs. Florence Abrams, have returned from a motor trip to Indianapolis, Ind., where they were guests of his brother and sister-in-law, Mr. and Mrs. Charles Manson.

Hundreds Visit Post's Fifth of Model Homes

Cloudy skies did not mar the formal opening of the fifth Washington Post model home of the year yesterday. The handsome dwelling at 6609 Sixteenth street northwest was visited throughout the day by hundreds of persons who admired its exquisite construction and beautiful furnishings.

The home, furnished and decorated by W. B. Moses & Sons and offered for sale by McKeever & Goss, Inc., will be open weekdays from 2 p. m. to 9 p. m. and on Sundays from 10 a. m. to 6 p. m.. It may be seen by appointment at other hours by communicating with McKeever & Goss, Inc., at National 4750.

Boy Hurt in Fall From Bridge.

Walter King, 7 years old, of 1118 D street southeast, recieved lacerations of the scalp when he fell off the Pennsylvania Avenue Bridge yesterday. At Casualty Hospital, where he was treated, it was said the child was not seriously hurt and he was allowed to go home.

Pastor Asserts Man Craves Higher Plane

Trio of Heights in Human History Described by Rev. J. J. Rives.

Post Photo.

REV. J. J. RIVES.

Although man's physical structure is of the dust and craves the things of the earth, his spiritual being has been given life by God and yearns for a high and ennobling life, the Rev. J. J. Rives, pastor of the Francis Asbury Methodist Church South, Sixteenth and Lamont streets, declared yesterday in his morning sermon. His discourse, based on Colossians 3:2, "Set your mind on the things which are above," follows in part:

"It is said that man is the only creature who laughs and cries because he is the only one who can see the difference between things as they are and as they should be. Man is an evaluating animal, he is haunted with the ideal," the pastor said.

"The word 'above' in the text is not a term of geography. It is a word of quality. Upon the natural side we are formed of the dust and crave the things of the earth; upon the spiritual side we have been breathed into of God and yearn for the things that are high and ennobling. Life is a constant conflict between these two elements and one's achievement of character consists in a continuous reaching forth to those things which are intellectually, spiritually, and ethically high.

Three Heights in History.

"There have been three great heights in human history. The first is Mount Everest in the Himalaya range of northern India which raises its head approximately 5½ miles above the level of the sea. It stands as a perpetual challenge to the intrepid spirit of man. No human foot has yet been placed upon its summit.

"The second great height is that represented by the artistic and intellectual creations of ancient Athens. William E. Gladstone was once asked at what time in history he would have preferred to have lived. He replied, 'In the age of Pericles.' In the fifth century before Christ, Pericles as ruler together with Phidias as sculptor brought Athens to a height of unsurpassed beauty. A modern sculptor of note has said there has been no progress in art. Perfection in artistic creation was reached in the most famous of Greek states. In the civil wars of Greece Sparta put her military foot upon the neck of Athens, but no one today goes to see Sparta. Thousands of tourists each year go to Athens as a tribute of our appreciation of her contribution to human values. Athens looked up and in the teaching of her philosophers and in her creative genius in marble we shall continue to look up with her.

Humanity Finds Itself.

"The third great height was set forth in the life, death, and resurrection of Jesus Christ. He pointed us to perfection in goodness and love. Since the days of classical Athens there has been no progress in art, so since the revelation of God in Christ there has been no progress in goodness. The highest aspirations of the human heart have been realized in Him and His life and teaching have directed human thought and conduct to the one supreme 'above.' In that spiritual realm whence He came and in which He now lives, humanity completely finds itself. He has opened up clearly to our vision the one final and satisfying height.

"With these spiritual elevations before us how can we in practical life achieve them? In the first place, power which inheres in qualitative heights, reaches down and lifts us. All ideals have lifting power. A force not our own floats into us. One marvel of nature is how the moon, 240,000 miles away, helped a little by the sun, which is over 90,000,000 miles away, can put the arms of gravitation around the mighty ocean and lift its entire surface approximately 30 feet twice a day.

"Then God, who made both moon and sun, puts the spiritual arms of love and true sympathy around the human race and around each individual, and lifts us by His power into states of elevated thought and action. In the second place, there is a sense in which we lift ourselves. Better, perhaps, it may be caled our cooperation with these powers by which the lifting is made possible. The objective standards are before us with objective power available; achievement now awaits upon individual consecration and initiative.

Workers With God.

"We are workers together with God. He has the power to respond. In this connection we call attention to our concluding thought. For quite a while in the history of philosophy the theory was held that the mind of man is a purely receptive instrument. We come into this world as a blank sheet of paper, finally developing into that which has played upon us from without. Immanuel Kant taught that the structure and nature of mind makes us not merely receptive, but creative.

"Here is the turning point, and here is the genius of humanity. We not only are able to see the ideal world, but we are ourselves creators of that world. There are an outward element and an inward and personal element which, working together, bring us to perfection and peace.

"But we must keep our minds fixed. Psychology is today putting empahsis upon what it calls 'mind set.' As the body is prepared by posture and tension for a race, so the mind is set for its noblest achievement and the heart for its deepest satisfaction. 'Set your mind on the things which are above.'"

MORE THAN 200 SEE OLD BRICK CAPITOL

Movement to Save Building Launched as Visitors Throng Structure.

RAZING WORK DELAYED

A movement to rebuild the Old Brick Capital, which will shortly be torn down to make room for the new Supreme Court Building, has been started by Miss Anna C. Stannard, of 6100 Sixth street northwest.

Hechinger, Inc., the wrecking firm which has a contract to tear down the building, has agreed to defer the work until August 24, in order to give those interested in the structure a chance to see it, and to allow arrangements for the purchase of a site to hold the reconstructed building.

More than 200 persons yesterday visited the old Capital, which was used after the British burned the other capital in the War of 1812. Many of them were from out of town, and all showed a great interest in the historic structure.

An organization known as the Daughters of the Defenders of America has also shown an interest in saving the building, but has done nothing definite. Members of the group visited the building yesterday.

Among the others who viewed the old house were the two daughters of a woman who was confined in it during the Civil War, when it was used to house prisoners of war. Another Washingtonian, Capt. David C. Grayson, was also a prisoner there for several weeks until exchanged.

The old structure will be open every afternoon, and Miss Stannard will be on hand to tell the inquiring of the progress made to save a national historical landmark for posterity.

Outing to Be Held For 700 Children

100 Others Also Will Be Guests of Mission at Park Wednesday.

More than 700 children and 100 of their mothers will be guests of the Central Union Mission at an outing to be held Wednesday at Glen Echo Park. Forty of the children are from the mission's emergency home for children. Special cars have been chartered for the occasion and a box lunch for each person will be provided by the women's guild of the mission. In addition to the free tickets provided for the children by the sponsors of the frolic, the management of the park has made special arrangements to insure a good time for all.

Each year needy families, who would otherwise be unable to enjoy such a picnic, are invited to the outing by the mission, which makes its selections by year-around family visitations.

BIBLE CLASS GROUP WILL VISIT EUROPE

Capital Party of 25 Embark Wednesday for Crossing on Leviathan.

RETURN SET FOR AUGUST

Twenty-five members of the Organized Bible Class Association, headed by Page McK. Etchison, director of religious work of the Young Men's Christian Association, will embark from New York Wednesday on the Leviathan, bound for a tour of Europe, which will include a visit to Oberammergau to witness the Passion Play.

At New York the Washington group will be joined by others from Pennsylvania, Maryland and New York. Included in the itinerary are visits to the battlefields of the World War, as well as to Waterloo, where Napoleon came to grief.

Mr. Etchison's wife and Mr. H. A. Councilor will aid him in directing the tour. After viewing the country where Shakespeare was born and raised, the party will cross over to the continent and proceed to Holland. After visiting Amsterdam and The Hague, they will go to Berlin. Leaving the latter city they will arrive in Munich in time for the Wagnerian festival. The return journey will be made through Germany and includes a trip down the Cologne River. The tour will end in Paris, and it is thought that the majority of the pilgrims will be on home soil by August 23.

The list of Washingtonians embarking Wednesday includes: Mr. and Mrs. Etchison, Mr. Councilor, the Misses Elizabeth Baugh, Lula M. Comstock, Lottie L. Burroughs, Emma Guschewsky, Adelaide Wampler, Alice B. Greene, Lula M. Evans, Fanny L. Guschewsky, Sara Lytle, Mrs. T. Morris Wampler, Mrs. M. E. Seiss, Mrs. W. R. Ballard, Mrs. Ada L. Bower, Mrs. Emma R. Earel, Mrs. Eva L. Linville, Mrs. Sarah B. Thomas, Mrs. Anna S. Littell, Mrs. Sarah C. Sinclair, Nelson Littell, jr., B. J. Hamm, Melvin Koons and Bruce Etchison.

Boy, 17, Admits Story Of Kidnaping Is False

A boy who yesterday told Tenth Precinct police a story of having been kidnaped by two men, taken to Maryland and beaten, later confessed that his story was false. The boy, Mose Crymes, colored, 17 years old, of Kenyon street near Tenth street northwest, said he did not know why he told the false story.

Discrepancies in the boy's first story aroused the suspicion of Capt. Ira Sheets and Detective W. S. Smoot, who questioned him until he admitted the fabrication.

Woman Slashed in Street Brawl.

Evelyn Bryant, colored, 27 years old, of Litzville, Md., was cut across the abdomen and on the left side of the body yesterday when she interfered in a fight between two colored men on O street, near Ninth street northwest. She was treated at Emergency Hospital where it was said her hurts were not serious and she was allowed to go home.

TWO MEN RESCUED AS CANOE CAPSIZES IN CHESAPEAKE BAY

Youth Bound to Canoe Saved After Friend Swims 2 Miles to Get Aid.

ACCIDENT TAKES PLACE NEAR SOLOMONS ISLAND

Speedboats and Airplane Join in Hunt for Pair From Washington.

Two Washingtonians were saved from drowning yesterday when their canoe overturned in Chesapeake Bay about 2 miles from the shore of Solomons Island, Md. One of the men, believed to be George Georges, proprietor of a fruit store at 1210 New York avenue northwest, strapped his companion to the canoe and swam the 2 miles to shore to bring aid.

The other man, whose name, according to reports from the Maryland watering place, is Underback, was rescued by Hammond Wolford, of Calvert Beach, Md., before Mr. Georges could return with a fleet of speed boats from the island. Mr. Wolford, who was cruising with Jeffro Scibles, pulled the unconscious youth from the water and applied resuscitation measures, which were successful. The rescue party constributed dry clothes so that the youth and his companion could return to Washington.

An airplane from Annapolis, piloted by Lieut. J. L. Kane, also responded to calls and flew over that section of the bay, searching for the victim. He had already been rescued, however, by the Wolford party.

The two men set out in a canoe yesterday morning. Shortly after noon, when they were about two miles off shore, the tiny craft overturned. Mr. Georges, who is said to be a good swimmer, strapped his companion to the boat and swam ashore to summon aid. Harry Woodburn, of Solomons Island, collected the speedboats and went back to the scene with Mr. Georges. Near there they met the Wolford party with the other man aboard.

Mr. Georges could not be located late last night to give further details of the capsizing and rescue. No person named Underback is listed in the city directory, although rescuers said they understood the man was employed by Mr. Georges in Washington.

Police Call Off Man's Roof Leap

Crowd Watches for Feverish Half Hour and Then Stunt Is Halted.

Figuratively speaking, Samson Green, 38-year-old Negro, of Tenth street near Q street northwest, held the center of the stage from the roof of his home last night, with a large crowd of the morbidly curious lining the streets below in expectation of the worst.

Samson continued his precarious hold on the attention of his public for a feverish half hour and then he went into a period of retirement, first behind the doors of a cell at the Second Precinct, and then in a cot at Gallinger Hospital.

Police say that Samson got himself all charged up on some enslaving liquor and proceeded to the roof of his home with some queer ideas. He announced to all that he was going to jump, and on two occasions he did start to leap, only to think better of it. A police detail under Policeman E. C. Helms, and the Fire Rescue Squad were summoned, and finally managed to persuade the Negro to come down. He was charged with intoxication and then sent to the hospital.

Couple Hurt in Crash With Hit-Run Motorist

A Washington couple was badly injured and its daughter escaped unhurt last night in an automobile accident near Plum Beach, Md., about 20 miles from the Capital. George F. Howell, 1425 Pennsylvania avenue southeast, and his wife suffered severe injuries about the head and arms when their machine rolled down an embankment.

Mr. Howell said a green roadster bearing Maryland tags cut in front of his car, striking the fender and causing his machine to roll down the hill. The occupants of the Howell car were unable to learn the license number of the other machine, which did not stop.

St. Monica's Will Hold Benefit Block Party

St. Monica's Episcopal Chapel will hold a benefit "block party" to be given Wednesday night by the Women's Auxiliary of the chapel. The entire block on E street between Delaware avenue and South Capitol street southwest will be closed to traffic. There will be street dancing from 8 to 12 o'clock.

Committees, working under the direction of Mrs. Martha Sweeney, Mrs. Elizabeth Wilson and the Rev. S. Henry White, vicar of the chapel, will be in charge of refreshment booths and novelty stands.

Amateur Aviator Dies As His Plane Crashes

Columbus, Ohio, July 13 (A.P.).—J. Harold Wean, 30, Columbus, was killed today when his homemade airplane crashed near Port Columbus. The plane, which Wean tested for the first time Saturday, spiralled into a tail spin at an altitude of about 600 feet and plunged into a field.

Wean was an amateur flier and took his small craft into the air against the advice of attendants at the airport.

PERSONAL TAX RETURNS

Eighteen days left to file your personal tax return.

All persons having been residents of the District for more than three months are required to file returns for the personal tax. Exemption may be claimed for house furnishings to the value of $1,000 and savings accounts up to $500, but household furnishings not in personal use on July 1, 1930, are taxable.

Cy's Cow, Bess, Sends Four City Fellers to Hospital

Special to The Washington Post.

Drury's Lane, Md., July 13.—Just thought I'd write and tell you how Cy Stokes' cow, "Bess," put one over on some of those city fellers from Washington. Up to Deacon Hendricks' store tonight one of the boys was telling us as to how "Bess" got straying into the road at 4 o'clock this morning.

Some city fellers coming lickity-split for Chesapeake Beach smacked into "Bess" and got her all riled up. The gas buggy overturned and Bess, mad as a hornet, went like all get-out into the pasture where she was still a-grazing this afternoon.

The fellers were Alfred Taylor,* 17 years old, of 724 C street northeast; William Martin, 1219 C street northeast; Howard Wolfrey, 17 years old, and Francis Haina, 17 years old, of 1413 Girard street northeast, all from up to Washington. Some other fellers took 'em to the hospital, where they got all fixed up. None of 'em was hurt as much as the cow's feelings.

Well, as I always says, when I writes something, I writes something. I hope this is another of my scoops.

Well, rowdy dow, boys, rowdy dow.

THE RURAL CORRESPONDENT.